54
BLUEPRINT

1948

also at Open House Dec. 29

Mr. Nettleton

Marge Herman

Lynn Palmer

the Junior Class

presents the

BLUEPRINT

1954

BELMONT SENIOR HIGH SCHOOL

Belmont, Massachusetts

Digitized by the Internet Archive
in 2016

https://archive.org/details/belmonthighschoo1954belm

Lives of great men all remind us
We can make our lives sublime,
And, departing, leave behind us
Footprints on the sands of time.

(A Psalm of Life. Stanza 7)
Henry Wadsworth Longfellow

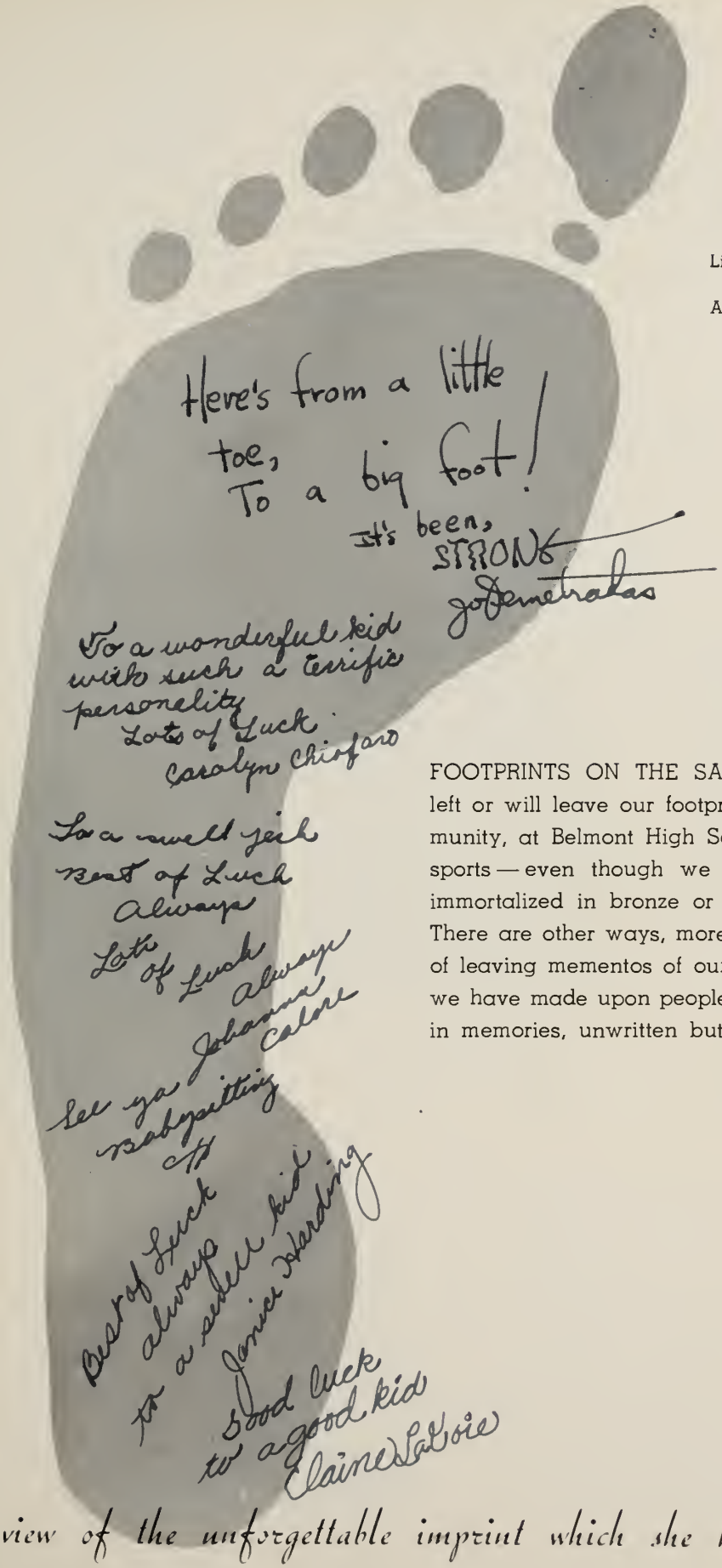

FOOTPRINTS ON THE SANDS OF TIME — all of us have left or will leave our footprints — in our homes, in our community, at Belmont High School — in classrooms, clubs, and sports — even though we never have our pedal contours immortalized in bronze or stone with a flowery inscription. There are other ways, more lasting although not so obvious, of leaving mementos of ourselves in this world. Impressions we have made upon people in everyday life will live forever in memories, unwritten but permanent.

In view of the unforgettable imprint which she has made in years of service at Belmont High School . . .

We dedicate the 1954 BLUEPRINT *to . . .*

MISS M. LOUISE DORNTEE

teacher and friend whose ability, sincerity, and sense of humor have won the respect and love of all. As the founding sponsor of the Spanish and German Clubs and as a foreign language teacher for many years, she has made an indelible contribution to the enrichment of the social and scholastic life of our school. May the future bring added satisfaction and happiness to her life.

M. Louise Dorntee

Verna B. Ames

William Bettencourt

Mildred Blennerhassett

Josephine M. Calderara

Josephine M Calderara

The BLUE PRINT honors those teachers who have given twenty-five of the best years of their lives to our school system.

Elizabeth A. Gould

David C. Jacobs

Miriam Loring

Ralph Libby

Prudence I. Mathews

Marion B. Steuerwald

We are grateful for . . .

The fall of the school year has a singular effect on seniors, for it means a more realistic approach to immediate goals. The problem of what to do following graduation is most significant and meaningful. In retrospect, friends have been an essential part of high school days and experiences in the extra curricular activities have added some enrichment to school life. The future will reveal that friends, activities, a good sense of values, and a sound religious faith are essential to happiness and success.

As the "Blueprint" reflects your individual and collective accomplishments, so too, it will leave significant and selective footprints for those who will follow.

George Higginbottom

Mr. George Higginbottom
PRINCIPAL

the personal guidance of our Principal . . .

To the Class of 1954:

This Yearbook will be a keepsake of and a testimonial to the fact that you have expended the time and effort necessary to complete your high school training. In so doing you have individually and collectively left your imprint on the school and upon those who will be continuing here.

You are embarking upon challenging seas of larger scope which will offer many opportunities for a full life. Your individual efforts to mould a constructive imprint in this broader area call for an aggressive application of the cardinal virtues of faith, determination, courage, and intelligence. This will sometimes be difficult. However, you can perhaps take comfort from a view credited to Victor Hugo — "There is one power mightier than that of armies. It is an idea whose time has come."

Leslie W. Crowson

Mr. Leslie W. Crowson
VOCATIONAL DIRECTOR

and the skillful aid of our

Vocational Director in preparing us for life after graduation.

ANNE FREEMAN
Editor-in-Chief

DOROTHY M. ANDERSON
Literary Adviser

WILLIAM S. NAGLE
Business Adviser

RICHARD FORTE
Art Editor

DOROTHY CARROLL
Photography Editor

JANET HIGGINBOTTOM
Literary Editor

NORMAN E. BRULE
Art Adviser

CAROL SIMPSON
Athletic Editor (Girls)

WILLIAM BURKE
Athletic Editor (Boys)

MARGARET DENARO
Business Manager

STEPHEN WASBY
Advertising Manager

ROBERT YACUBIAN
Publicity Manager

GRACE NAVARRO
Clerical Editor

After a year of careful decisions, the BLUEPRINT *Staff presents*

PHOTOGRAPHY AND ART STAFF

Seated (left to right): J. Catron, E. Clark, J. McAuliffe, M. J. Jackson

Standing: A. Locke, J. Lasker, F. Silvagni

LITERARY STAFF

Seated (left to right): C. Shanis, K. Hennessy, D. Munroe, V. Kenney, J. Games

Standing: M. Keenan, J. Nebiker, J. Lanigan, B. Oxner, B. Hird

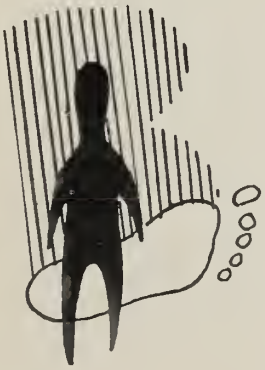

PUBLICITY STAFF AND BUSINESS STAFF

Front Row (left to right): B. Cobe, L. Kadehjian, E. Doane, G. Perry, C. Fantasia, E. Garoyan

Rear Row: N. Johnson, K. Hennessy, A. Kazanjian, M. Sutherland, C. Shanis

ADVERTISING STAFF

Front Row (left to right): J. Rooney, J. Stella, M. Weeden, S. Elso, B. Brooks, E. Doane, D. Wynott

Second Row: A. Lundberg, J. MacDonald, C. Larkin, N. O'Neil, B. Murdoch, M. Whiting

Rear Row: B. Capraro, L. Frizzell, C. Brine, M. Peters, M. Midkiff, M. Hekimian

this record of . . .

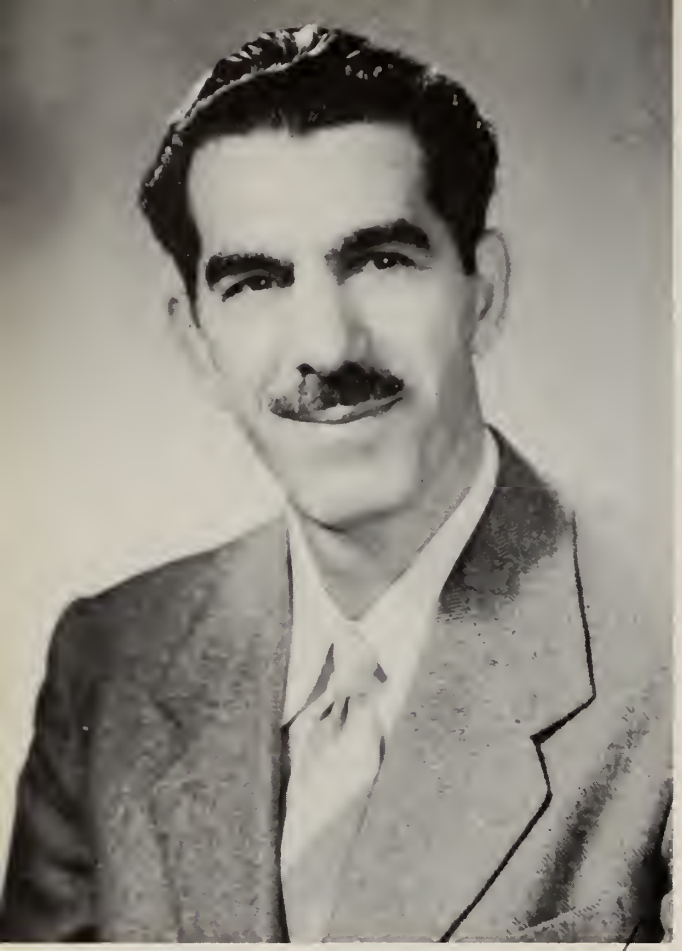

Mr. Joseph F. Solano
CLASS ADVISER

¡SALUD, DINERO Y AMOR!

SALUD — May you always enjoy strength of body and mind to carry on your future tasks cheerfully.

DINERO — May you ever be worthy of the material blessings that come your way as you journey into a promising future.

AMOR — May lasting friendships brighten your path and may the beauty of love be yours to cherish forever.

Joseph F. Solano
Nov. 1955 { 6 Freemont Street
Lexington, Mass.

three good years under the able guidance of our Class Adviser

VICE-PRESIDENT
Andrea Kazanjian

PRESIDENT
Marvin Zonis

SECRETARY
Marion Schmitt

TREASURER
John Rooney

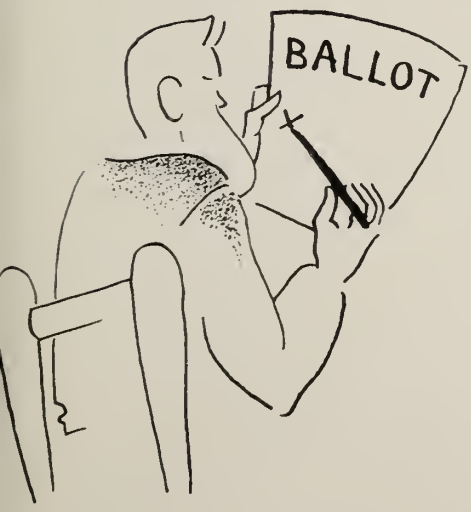

and willing cooperation of our industrious Class Officers

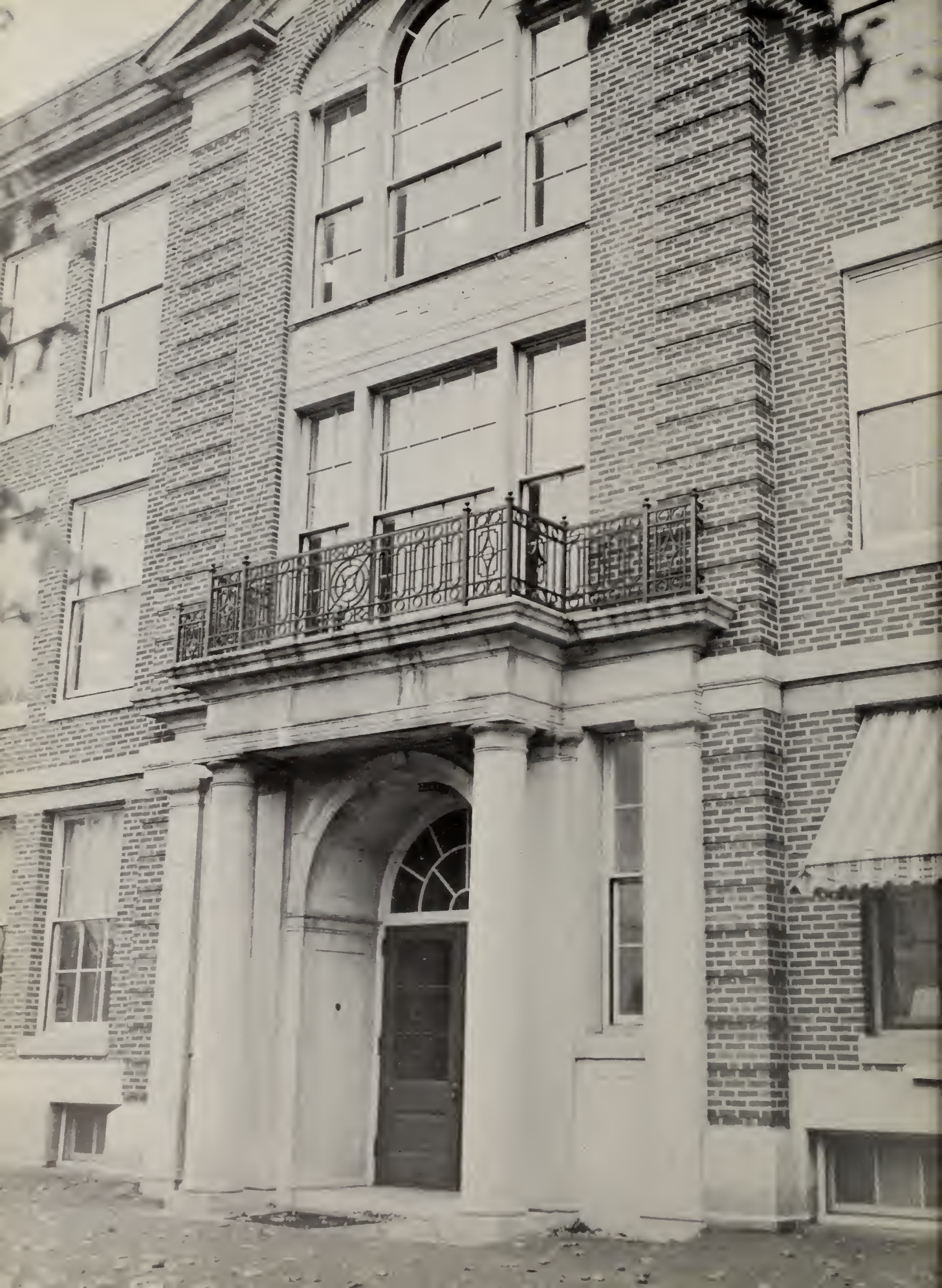

Cookie — Lots of luck in the future, stay as sweet and friendly as you are and you'll be a success. Love — Ya Sandy Jakes

The following section is devoted to a collective picture of individuals whose memories will leave a lasting imprint on our minds.

May this collection perpetuate the wonderful spirit of our class — the Class of '54.

Who will ever forget . . .

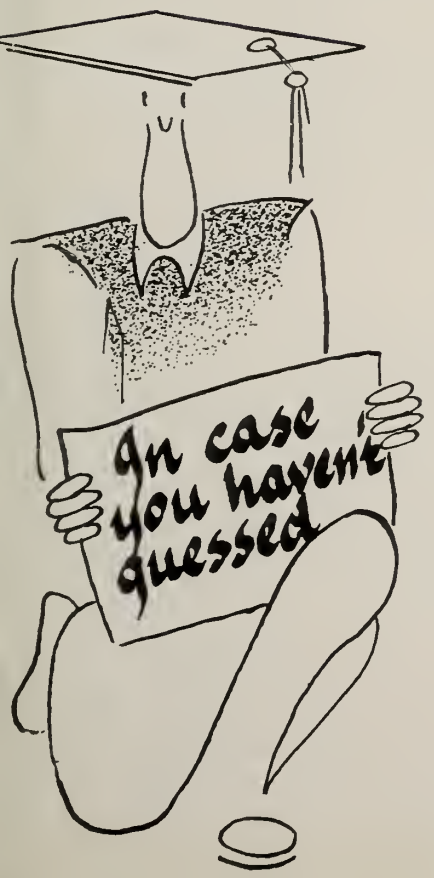

God Bless you — that you need it!)
Marty (not

CHARLES H. ALLEN
103 Brookside Avenue
Ambition: To graduate
Pet Peeve: Bleach blondes
Track, Ski, and Rifle Clubs

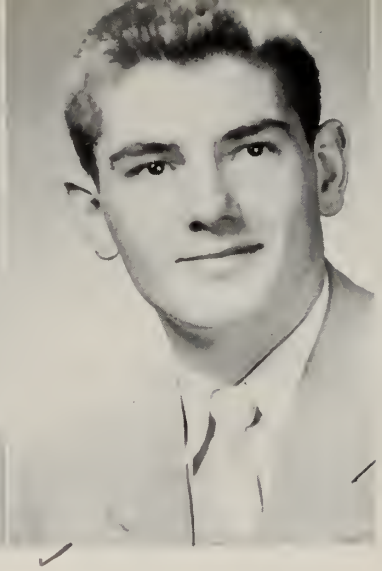

HARLEY ANDERSON
67 White Street
Ambition: To live in Mexico
Pet Peeve: Childish girls
Football, Basketball, Baseball, Student Council, Art, and Spanish Clubs

Best wishes to a swell pianist pal

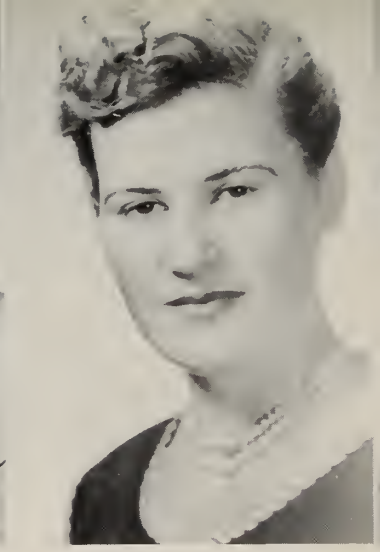

MARY ANN ARICO
16 Francis Street
Ambition: Secretary
Pet Peeve: Homework
The gal with a trip to Italy in her high school program

Best of luck to a swell kid
Mary Ann

MARILYN ASARKOF
352 Brighton Street
Ambition: Medical secretary
Pet Peeve: Know-it-alls
Student Council, Red Cross, Home Economics, Glee, Forum, and Belmontian Clubs

our first day in Belmont High

JOHN BAIA
15 Chestnut Street
Ambition: Big businessman
Pet Peeve: Homework
Hopes for a big desk

RICHARD F. BAILEY
19 Harriet Avenue
Ambition: Electrician
Pet Peeve: Show-offs
A good worker

RICHARD BARONE
103 Country Club Lane
Ambition: Mechanical engineer at M I T
Pet Peeve: Midyears
Soccer, Track, Tennis, French, Glee Club and Band

ALAN G. BEARDSLEY
18 Falmouth Street
Ambition: Success in mechanical field
Pet Peeve: School
Track

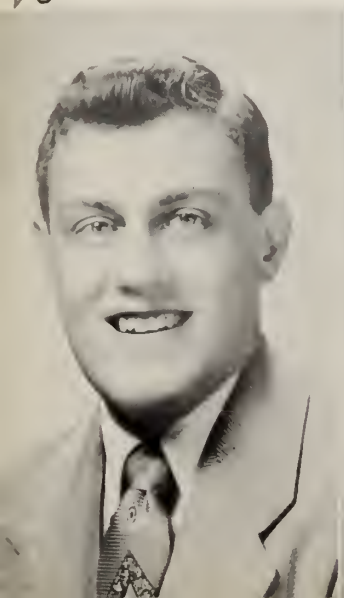

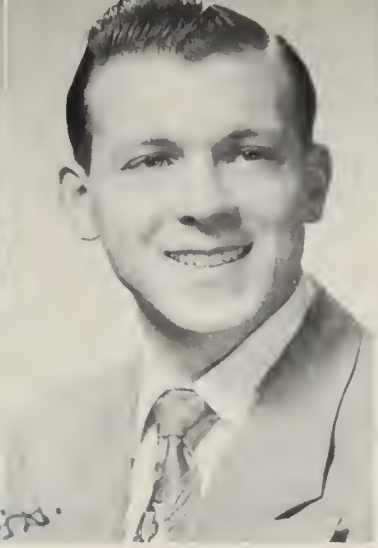

JOHN BELLANTONI
17 Underwood Street
Ambition Singer
Pet Peeve People who make fun of singing
Choir and Glee Club

SUSAN E. BLISS
47 Fletcher Road
Ambition: Wellesley
Field Hockey, Woman's Club, N H S., Choir (Sec.) Belmontian (Pres.), French (Sec.) and other Clubs

RALPH J. BONFILIO
22 Maple Street
Ambition Draftsman
Glad he came back to finish with us

Always a friend
Ralph

ROBERT BRAGOLE
46 Lewis Road
Ambition Dentist at Tufts
Pet Peeve Tests
Golf and Latin Club

Good Luck always"
Bob Bragole

as we dazedly sought

CAROL BRINE
37 Edgemoor Road
Ambition: Working with children
Pet Peeve Rainy Sundays
Latin French, Forum, Bookworms, Music, and Belmontian Clubs

BARBARA BROOKS
15 Frederick Street
Ambition Skiing in Alps
Pet Peeve Sarcastic people
Ski, Red Cross, Belmontian, Glee, French, Spanish and other Clubs

To one of the nicest girls in school
Barbara

STANLEY A. BROWN
40 Homer Road
Ambition To graduate
Pet Peeve Long haircuts
Soccer, Baseball, Forum, Camera, Spanish, and Music Clubs

Best of luck
Stanley
Stan

CHESTER BRUCE
20 Trowbridge Street
Ambition To own business
Pet Peeve Horses
Football, Student Council, and Bookworms Club

"Best of Luck
Chet"

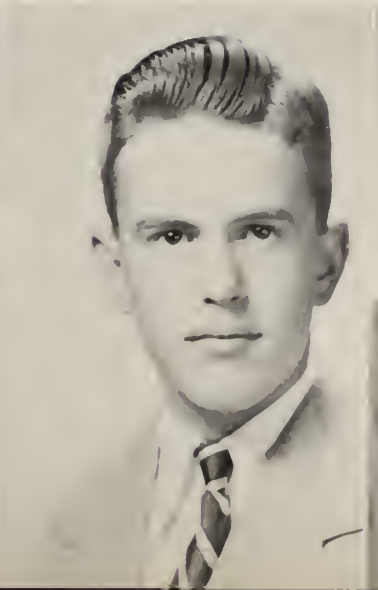

CLARENCE E. BRYANT
346 Lake Street
Ambition: See states
Pet Peeve: Girls who drive new cars
Student Council, Bookworms, Music Choir, and Glee Clubs

Good luck to a swell guy and a fine pal. Lots of luck in future (over)

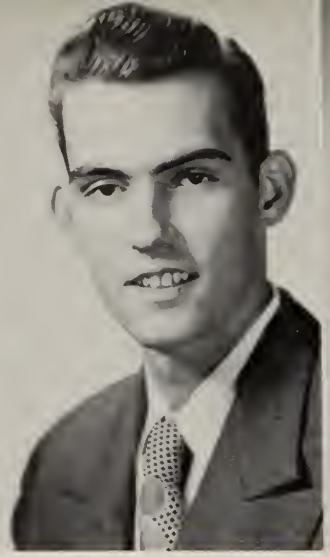

THOMAS BUCKLEY
214 Trapelo Road
Ambition: To graduate
Pet Peeve: Hot-rod drivers

JANET BUCIT
22 Myrtle Street
Ambition: Physical therapist
Pet Peeve: Red Sox fans
French, Belmontian, and Forum Clubs

EDMUND F. BUNYON
73 Lincoln Street
Ambition: Lawyer or job in sports
Pet Peeve: Suede shoes
Football, Hockey, Baseball, Golf, Student Council, and Latin Club

the Sophomore homerooms!

WILLIAM BURKE
72 Cushing Avenue
Ambition: Lawyer
Pet Peeve: White bucks
Soccer, Football, Track, Basketball, Latin, and Spanish Clubs

To a swell guy and pianoplayer
Best Wishes
Billy Burke

AUDREY BUTLER
315 Waverley Street
Ambition: Physical therapist
French, Red Cross, Belmontian, Home Economics, Camera, and Music Clubs

To a wonderful musician
Love Audrey

JOAN BUTLER
15 Pearl Street
Ambition: Medical secretary
Pet Peeve: Snobs
Red Cross, Home Economics, Belmontian, and Music Clubs

KEVIN CADIGAN
27 Stewart Terrace
Ambition: Businessman
Pet Peeve: Nothing
Transfer to us in senior year

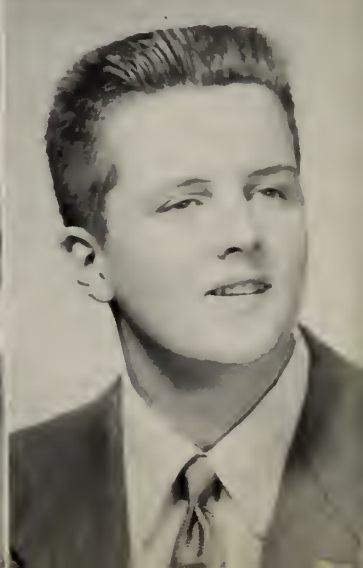

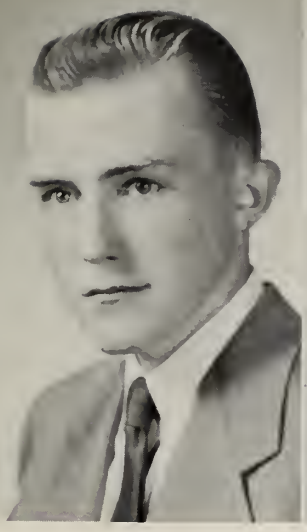

ROBERT CALNAN
42 Creeley Road
Ambition: Electrician
Pet Peeve: Girls
A future in television

JOHN CANTWELL
26 Skahan Road
Ambition: College
Pet Peeve: Tests
Football, Bookworms Club

Bozzi & Lance
Congratulations
Bea

BEATRICE CAPRARO
57 Davis Road
Ambition: College
Pet Peeve: Going to 3rd floor after gym
French, Forum, Music, Red Cross, Belmontian, Star Staff and other Clubs

BRIAN CAPUTO
22 Bacon Road
Ambition: College
Pet Peeve: White bucks
Football, Baseball, and Track

To a girl I'd love to go with
Brian "Pete" Caputo

Later, no longer dazed, we elected

PETER CARLO
52 Grant Avenue
Ambition: To succeed
Pet Peeve: Girls
Football and Baseball

SHIRLEY CARMICHAEL
105 Hammond Road
Ambition: Make a million
Pet Peeve: Kids who walk fast
Forum, Bookworms, Glee, Red Cross, Belmontian, and Home Economics Clubs

But wishing for a miracle girl
Shirley

DOROTHY CARROLL
33 Gilmore Road
Ambition: Artist
Pet Peeve: People who don't have their yearbook pictures taken
Basketball, Yearbook (Photo. Ed.), Forum, Art (Pres.), and Belmontian Clubs

ALAN CARP
30 Stearns Road
Ambition: Salesman
Pet Peeve: Shorts
Golf and Glee Clubs

Best of luck to the best pianist the glee club ever had!
Alan

JOYE CATRON
491 Belmont Street
Ambition: Secretary
Pet Peeve: Combination lockers
Glee, Home Economics, Red Cross and Belmontian Clubs

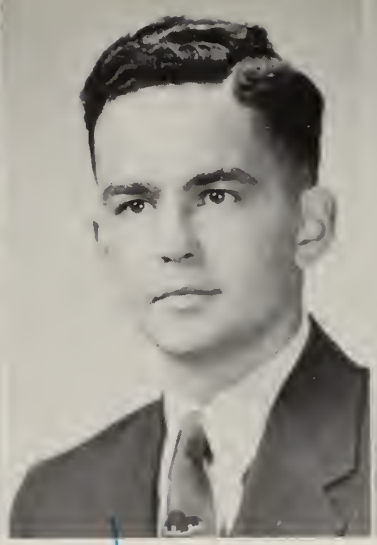

PAUL CATUNA
15 Davis Street
Ambition: Accountant
Pet Peeve: Snobs

ANDREW CENTORE
34 Radcliffe Road
Ambition: T. V. cameraman
Bookworms Club

IDA CICCARELLO
32 Loring Street
Ambition: Executive secretary
Pet Peeve: Gum chewers
French, Bookworms, Music, Belmontian, and Glee Clubs

Class Officers who planned the

ELLEN CLARK
367 Pleasant Street
Ambition: Complete college
Pet Peeve: Short boys
Basketball (Mgr.), Dramatic, French (Sec.), Forum (Sec.), Belmontian, Glee and other Clubs

BARBARA ANNE COBE
109 Cross Street
Ambition: Teacher
Pet Peeve: Sunday drivers
Student Council, Band, Star Staff, Music (Pres.), Glee, Belmontian, and other Clubs

To a "wonderful" friend & roommate. I'll never forget all the fun & wonderful times we had together. Best of luck always - to both of you. Love Baby

AMY COIT
31 Brewster Street, Cambridge
Ambition: Radcliffe
Field Hockey, Basketball, Orchestra (V. Pres.), Choir, Star (Bus. Mgr.), French and other Clubs

BARBARA COLLUPY
31 Gilbert Road
Ambition: Nursing
Pet Peeve: Homework
Glad she was with us even for a short time

NANCY CONTI
50 Alma Avenue
Ambition: Secretary
Pet Peeve: Conceited people
Home Economics, Belmontian, and Music Clubs

ELEANOR M. COURIER
113 White Street
Ambition: Farmer's wife
Pet Peeve: Homework
Bookworms, Camera, Home Economics, and Belmontian Clubs

ROSE MARIE CRESCENZO
60 Flett Road
Ambition: See the world
Pet Peeve: Tests
Art, Bookworms, Red Cross, Home Economics, Music, and Belmontian Clubs

MARIE CRISAFULLI
88 Hull Street
Ambition: Nurse
Pet Peeve: Homework
Bookworms, Home Economics, Belmontian, Music, and Glee Clubs

first of a glowing series of Class

MYRON CRONIN
49 Chilton Street
Pet Peeve: Suedes
Basketball, Baseball, Latin, and Spanish Clubs

LORRAINE CROSBY
17 Broad Street
Ambition: To travel
Pet Peeve: Waiting for late people
Dramatic, French, Forum, Camera, Belmontian, Glee, and other Clubs

MARGARET CROSBY
114 Chilton Street
Ambition: To be happy and successful
Dramatic, Belmontian, Forum, Red Cross, Latin, French, and other Clubs

all the luck and happiness in the world!!

CAROL CROSSLEY
76 Leicester Road
Ambition: Psychiatrist
Pet Peeve: Chemistry lab
Latin, Spanish, Music, and Home Economics Clubs

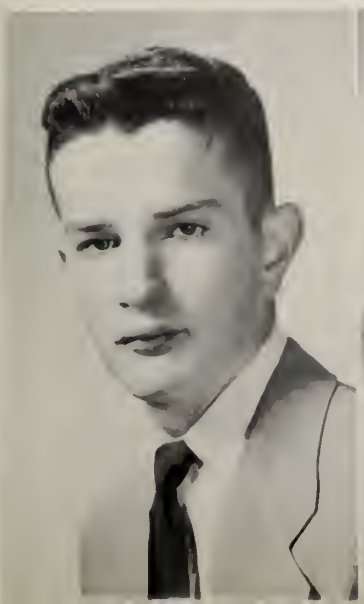

To a swell lad
Good luck in the future
Mark D'Andrea

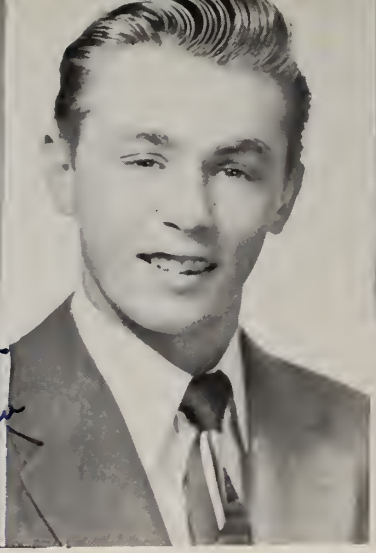

Best of luck in the coming years! Love Peggy

DANIEL L. CROTTY
15 Cambridge Street
Ambition: To sleep for 20 years
Pet Peeve: Getting up in the morning
Football, Baseball, Spanish, and Glee Clubs

MARK D'ANDREA
60 Lexington Street
Ambition: Civil engineer
Pet Peeve: Homework
French, Forum, Dramatic, Glee Clubs, Star Staff and Band

GEORGE DAVISON
41 Walnut Street
Ambition: Engineer
Bookworms and Camera Clubs

MARGARET DENARO
77 Selwyn Road
Ambition: College
Pet Peeve: Homework
Student Council, Yearbook (Bus. Mgr.), French, Spanish, Belmontian, Music and other Clubs

activities, the May Dance.

CLARENCE DE SARNO
126 Bartlett Avenue
Ambition: To graduate
Pet Peeve: Snobby girls
Soccer and Track

FRED DI IORIO
36 Winter Street
Ambition: College
Pet Peeve: Dull study periods
Hockey, Band (Treas.), Glee, Music, and Rifle Clubs

PHILIP DI NAPOLI
303 Marsh Street
Ambition: Transportation contractor
Pet Peeve: Talkative girls
Cross Country, Track, Baseball, Football, Band and Orchestra

ELIZABETH DOANE
32 Clyde Street
Ambition: Jackson
Pet Peeve: Dull study periods
Field Hockey, N. H. S., Student Council, Red Cross, French, Belmontian (Treas.), and other Clubs

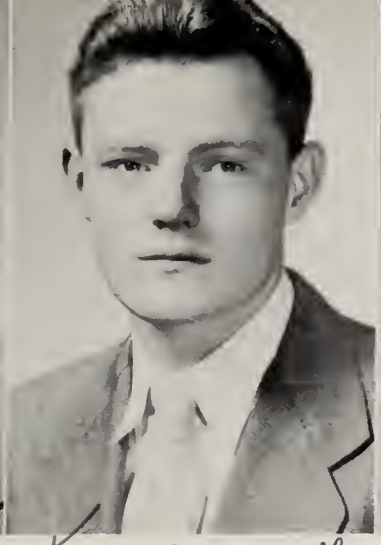

WILLIAM DONAHUE
19 Lewis Road
Ambition: Lawyer
Basketball, Golf, and Latin Club

To the best mother of all
Bill Donahue

CALDWELL DOW
6 Laward Street
Ambition: Graduate from college
Pet Peeve: Band
Baseball, Orchestra, Band, and Latin Club

Caldwell

STUART DOWNER
285 Beech Street
Ambition: Telephone company
Pet Peeve: Girls who wear knee socks
Football, Baseball, French, and Bookworms Clubs

RICHARD DROHAN
30 Marlboro Street
Ambition: To succeed
Pet Peeve: Getting up mornings
Cross Country and Baseball

Elections, the Class picnic, finals

VIRGINIA M. DUDDY
3 Willow Street
Ambition: Live to be a 100
Pet Peeve: Oysters and Freckles
Bookworms, Home Economics, Belmontian, Music, and Glee Clubs

ANNE DUGGAN
49 Grove Street
Ambition: Nurse
Pet Peeve: Snobs
Latin, French, Red Cross, Home Economics, Music, and Belmontian Clubs

MARY DULAC
141 Washington Street
Ambition: Teacher
Pet Peeve: Chemistry experiments
French, Spanish, Red Cross, Belmontian, and Music Clubs

DANIEL F. DURIS
16 Palfrey Road
Ambition: To succeed
Baseball

To a wonderful kid. Best of luck in coming years.
A Mary

PATRICIA DWYER
53 Lawndale Street
Ambition: Secretary
Pet Peeve U S Army
Home Economics Club

SYLVIA ELSO
36 Chestnut Street
Ambition: Laboratory technician
Pet Peeve: Tardiness
Softball, German, Music, Glee, Red Cross, Belmontian and other Clubs

JOHN ENGLUND
50 Sycamore Street
Ambition: Art
Pet Peeve: Saving money
Art Club

EVELYN ERICKSSON
27 Park Road
Ambition: Basket weaver
Pet Peeve: Fast walkers
Bookworms, and Home Economics Clubs

came and went. Back as Juniors,

CAROLYN FANTASIA
75 Cross Street
Ambition: College
Pet Peeve Slow drivers
French, Forum, Music, Bookworms Belmontian and Home Economics Clubs

MARILYN FEMIA
32 Grant Avenue
Ambition: Successful secretary
Pet Peeve: Show-offs
Bookworms, Home Economics, and Music Clubs

CAROL FLOE
30 Richardson Road
Ambition: A happy home
Pet Peeve: Insincere people
Student Council, Red Cross, French (V. Pres.), Dramatic, Belmontian, Woman's Club, and others

JOHN M. FLYNN
196 Payson Road
Ambition: College
Pet Peeve: Door slammers
Tennis, Senior Play, Choir, Glee, Latin, German (Treas.), and other Clubs

ARTHUR FOLEY
180 School Street
Amb tion: Art school
Pet Peeve: Homework
Art Club

JOSEPH P. FORMALARIE
225 Beech Street
Ambition: Electrician
Pet Peeve: Girls
Personality breeds success

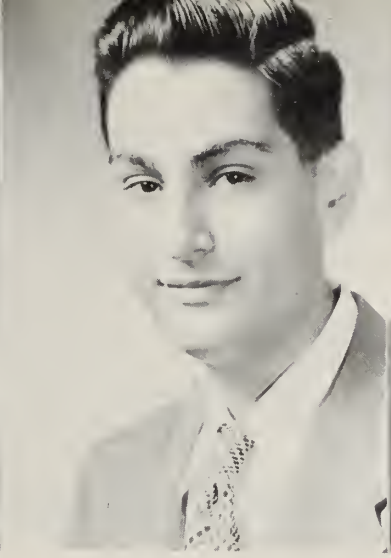

RICHARD FORTE
32 Hamilton Road
Ambition: Commercial artist
N. H. S., Yearbook (Art Ed), and Art Club

LOUIS FRAZIER
86 Fairview Avenue
Ambition: Marines
Pet Peeve: Belmont girls

we highlighted Fall and Football –

ROBERT FREEDMAN
35 Madison Street
Ambition: College
Tennis, Senior Play, French, Dramatic, and Forum Clubs

Best wishes for a great future, Bob.

ANNE FREEMAN
120 Foster Street, Cambridge
Ambition: Go to France
Pet Peeve: Pizza with anchovies
N. H. S. (Pres.), Yearbook (Ed.), Choir (V. Pres.), Woman's Club, Field Hockey, French (V. Pres.), and other Clubs

To Keep smiling

LOUISE FRIZZELL
22 Edgemoor Road
Ambition: Happiness
Pet Peeve: Chemistry drawings
Choir (V. Pres.), Music (Sec.), Red Cross, Belmontian, Spanish, Home Economics and other Clubs

Best of luck! Best wishes

ROBERT GALVIN
42 Gilbert Road
Ambition: Engineer
Pet Peeve: Dead cars in the A. M.
Football, Basketball, Track, Student Council, and Latin Club

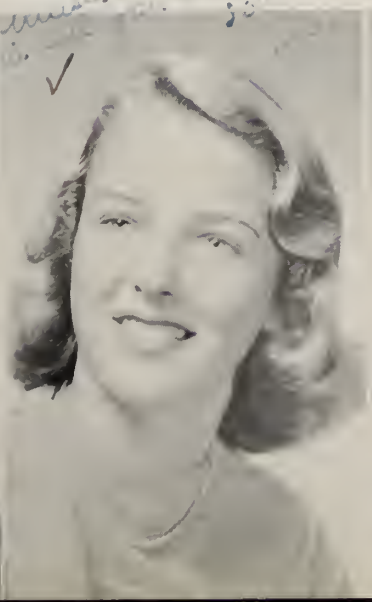

JUDITH GAMES
8 Carleton Road
Ambition: Bike around Europe
Pet Peeve: Apple polishers
N H S. (Sec.), Choir, Senior Play, Latin, Red Cross, Belmontian and other Clubs

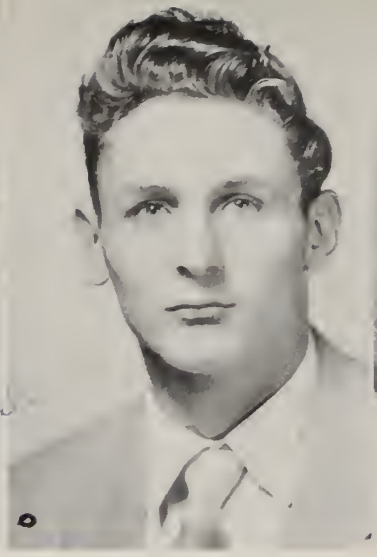

FRANCIS GARBER
13 Bradley Road
Ambition: Tool maker
Pet Peeve: Girls
Football, Basketball, Baseball, and Track

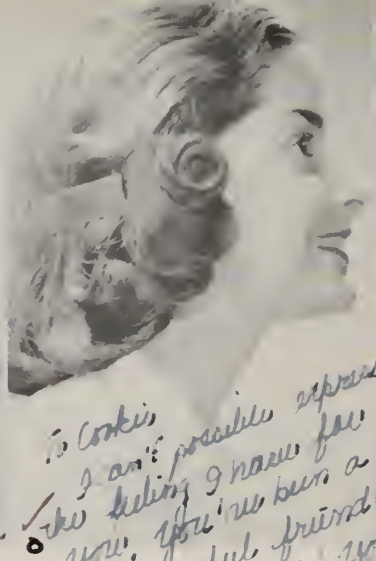

Cookie,
I can't possibly express the feeling I have for you. You've been a wonderful friend and [illegible] your [illegible] will, [illegible] Elaine

ELAINE GAROYAN
32 George Street
Ambition: Language major
Pet Peeve: Messiness
Choir, Senior Play, Dramatic, Forum, Belmontian, French, and other Clubs

JEANNE GARRITY
29 Knox Street
Ambition: Happiness
Pet Peeve: Sunday drivers
French, Belmontian, and Music Clubs

The Touchdown Trot, with disc-jockey

CAROL GEGGIS
22 Clyde Street
Ambition: Go to Europe
Pet Peeve: Unloyal students
Cheerleader (Co-Capt.), Star (Club Ed), Woman's Club, Spanish (V. Pres.), Belmontian, Music and other Clubs

Best of luck to
girl who is bound to
e a success in life.
may your future be filled
with happiness.
Love,
Carol

SHIRLEY GERACE
14 Loring Street
Ambition: Happiness
Pet Peeve: Stuck-up people
Glee, Home Economics, and Bookworms Clubs

JOHN H. GILLIS
9 Ash Street
Ambition: Work 10 years and get married
Pet Peeve: Girls who hold their heads in the air
Student Council

KAYE GORDON
25 Creeley Road
Ambition: Nurse
Pet Peeve: Fast drivers
Glee, Home Economics, and Bookworms Clubs

"Cooky"

One of the sweetest & most wonderful friends. Hope we will always be in touch!! Love, Bev.

MARTIN GORMAN
32 Hurd Road
Ambition: To be successful
Pet Peeve: Long hair
Ice Hockey

JUDITH GOVAN
15 Statler Road
Ambition: Secretary
Pet Peeve: Carrots
Belmontian, Glee, Music, Spanish, Home Economics, and Red Cross Clubs

BEVERLEY GRAM
193 Orchard Street
Ambition: Kindergarten teacher
Pet Peeve: Diets
Student Council, Art, Dramatic, Music, and Glee Clubs

ROBERT GUERETTE
330 Pleasant Street
Ice Hockey, Baseball (Co-Capt.), Music, Glee, and Spanish Clubs

Ed Penney – and the Belmont Bluenotes.

MARRIED 1954
EGG. JUNE 1955

MARRIED 1955

BEVERLY HABIB
32 Slade Street
Ambition: Medical secretary
Pet Peeve: Monday mornings
Yearbook, Glee, Music, Belmontian, Bookworms, Art and other Clubs

CAROLYN HAMILTON
40 Drew Road
Ambition: Secretary
Field Hockey, Basketball, Belmontian, Home Economics, Music, Red Cross and other Clubs

JOHN HANRAHAN
52 Grove Street
Ambition: To be successful
Choir, Band, Tennis, Forum, Dramatic, French and other Clubs

Best of luck to a wonderful girl. John

ARLENE HAROOTUNIAN
7 Davis Road
Ambition: Television secretary
Home Economics, Bookworms, French, Music, Belmontian Clubs

To Carolyn
Lots of Luck
Carolyn

Cookie. Best of luck to a wonderful kid! Anne

ANNE HAZEN
81 Clark Street
Ambition: To live
Pet Peeve: Thinking of one
Student Council, Choir, Senior Play, Red Cross, Forum, Belmontian and other Clubs

MARIE HEALEY
45 Winn Street
Ambition: Happiness
Pet Peeve: Spilling acid in chem
Choir, Glee, Forum, French, Red Cross, and Belmontian Clubs

Best of everything to an swell kid
Eileen

EILEEN P. HEANEY
207 Cross Street
Ambition: See the world
Pet Peeve: Slow drivers
Bookworms, Home Economics, and Music Clubs

Cookie, We certainly have had loads of fun together. Best of luck. Love, Maritza

MARITZA HEKIMIAN
67 Winter Street
Ambition: Teacher
Yearbook Spanish (Sec.), Red Cross, Belmontian, Music, Glee and other Clubs

You are known as the pianist but that sin't all by a long shot!! Best of everything for a life of happiness. Bobby

Helen Hildebrand 1/09 Westwood, Mass.
3 boys, 1 girl 13, 12, 4, 2 1/2

And we made history, too.

MARRIED 1954
BOY APRIL 1955 FRANCES [illegible] 19[illegible]

KATHLEEN HENNESSY
~~25 Scott Road~~ 35 Hitchen
Ambition: Psychiatrist
Choir, Woman's Club, Red Cross, Dramatic (Sec.-Treas.), Latin, Belmontian and other Clubs

JANET HIGGINBOTTOM
27 Sherman Street
Ambition: Success
Pet Peeve: Broccoli
Cheerleader, Choir, Yearbook (Lit. Ed.), Music, Glee, Belmontian and other Clubs

HELEN HILDEBRAND
81 Fairmont Street
Ambition: Happiness
Pet Peeve: Insincere people
Art, Spanish, Red Cross, Music, Forum, Belmontian and other Clubs

Carolyn, May you have success, happiness and luck in the years to come, as you certainly deserve. Love, Helen

BARBARA HIRD
430 Common Street
Ambition: Success in life
Pet Peeve: Unfriendly people
N. H. S., Yearbook, Glee, French, Belmontian, Red Cross and other Clubs

Cookie, Best of luck always to a wonderful friend. Love Janet

We always remember all the fun we had in history class, etc. all the best, Barb

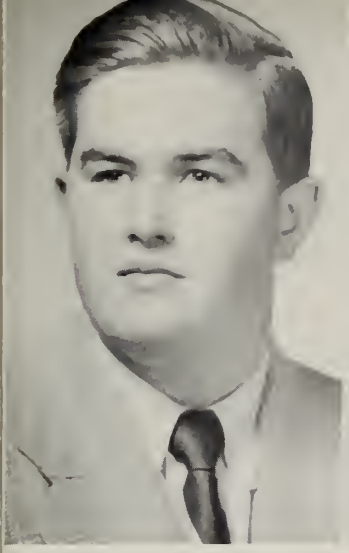

Lots of love to a wonderful friend. See you in Rex? Nicky

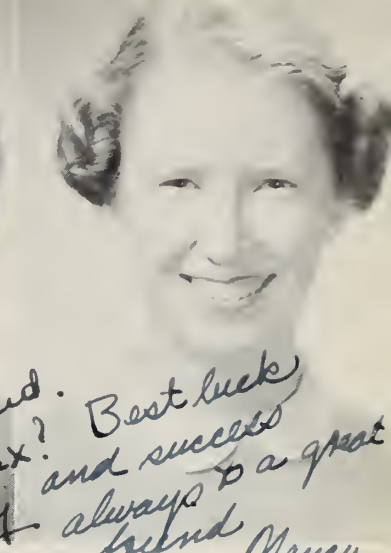

Best luck and success always to a great friend Nancy

WENDELL J. HOLMES
3 Waterhouse Road
Ambition Hunt wild animals
Pet Peeve When I miss a shot

WILLIAM HUSBAND
30 Goden Street
Ambition: Success
Pet Peeve: Boys who think they have hot cars
Basketball, Soccer, and Baseball

NICOLE HUSS
37 Oakley Road
Ambition: Private secretary
Pet Peeve: Gum chewers
Latin, French, Forum, Music, and Belmontian Clubs

NANCY HYDE
85 Farnham Street
Ambition Success
Pet Peeve People who call me red
N H S, Red Cross (Treas.), Belmontian, Music, Forum, French, and other Clubs

with — on November 15, 1952 —

MARIE HYNES
114 Sycamore Street
Ambition Secretary
Pet Peeve Teachers
Bookworms and Belmontian Clubs

MARY JANE JACKSON
37 Oliver Road
Ambition: To get through college
Pet Peeve: Brave's fans
Dramatic, French, Forum, Red Cross, and Belmontian Clubs

ROBERT K. JACKSON
223 White Street
Ambition Chef in Waldorf Astoria Hotel
Pet Peeve Fickle women
Baseball (Mgr.) and Glee Club

BETSY ANN JASON
12 Long Avenue
Ambition Visit Hawaii
Pet Peeve Rainy days
Star Staff, Dramatic, Red Cross (V. Pres.), Glee, Latin, Belmontian and other Clubs

Sromchenery
to B.A. Jason
Best wishes of
success to a
wonderful
friend.
always
Betts

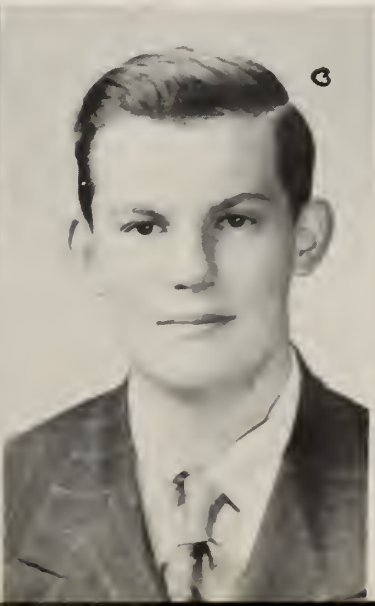

JOANNE JENSEN
69 Slade Street
Ambition: Travel through Europe
Pet Peeve: Noisy study periods
French, Red Cross, Music, Glee, Belmontian, and Home Economics Clubs

MARILYN JESTER
62 Marlboro Street
Ambition: Get "A" in chemistry
Pet Peeve: Rainy days
Basketball, French, Spanish, Belmontian, and Home Economics Clubs

MARGARET JOHNSON
89 Chester Road
Ambition: Teacher
Pet Peeve: Drivers who don't stop at stop streets
Tennis, Choir, Glee, Red Cross, Belmontian, and Home Economics (Sec.-Treas.) Clubs

NANCY LEE JOHNSON
26 Hillside Terrace
Ambition: Biologist, nurse
Pet Peeve: Snobs
Woman's Club, Star (Photo. Co-Ed.), N. H. S., Choir (Lib.), Yearbook, Belmontian and other Clubs

The Junior Jukebox, first and

NANCY JOYCE
20 Harding Avenue
Ambition: Medical secretary
Pet Peeve: Monday mornings
Belmontian, Bookworms, Glee, Music, Home Economics, and Red Cross Clubs

LORETTA KADEHJIAN
47 Stults Road
Ambition: Success
Pet Peeve: Monday mornings
Field Hockey, Choir, Star Staff, Glee (Lib.), Home Economics (V. Pres.), Belmontian and other Clubs

ANDREA KAZANJIAN
27 Stone Road
Ambition: Meet a real cowboy
Pet Peeve: College men
Class Vice Pres., Field Hockey Student Council, Glee, French, Red Cross and other Clubs

JOHN T. KEANE
62 Davis Road
Ambition: Veterinarian
Pet Peeve: Dull weekends and knee socks
Golf, Spanish, Ski, Camera, Rifle, and Art Clubs

To a wonderful friend. Your friendship is a treasure. Best of luck

MARY E. KEENAN
350 Common Street
Ambition: History teacher
Pet Peeve: Corny jokes
Star (Exch. Ed.), Yearbook, Forum (Treas.), Red Cross, French, and Belmontian Clubs

I enjoyed your music at all the assemblies.

Best of luck
Dick

RICHARD KELLEY
255 Orchard Street
Ambition: Accountant
Pet Peeve: People who call me Frank
Cross Country, Track, Golf, Latin, Spanish, and Glee Clubs

Cookie,
Best always in everything you ever desire. Love Jimmy

VIRGINIA KENNEY
96 Cross Street
Ambition: Teacher
Pet Peeve: Lack of school spirit
Cheerleader, N. H. S., Yearbook, Belmontian (V. Pres.), Glee, Red Cross and other Clubs

ROBERT KIVLEHAN
35 Skahan Road
Ambition: Commercial artist
Pet Peeve: Monday mornings
Football, Golf, Spanish, Art, Camera, and Music Clubs

best in the history of B. H. S.

DOROTHY KLEMPERER
25 Ross Road
Ambition: Get to Europe
Pet Peeve: Fussy kids
Tennis, Star Staff, Ski, Belmontian, German, Glee and other Clubs

BARBARA GAIL KNIGHT
50 Vincent Avenue
Ambition: Dental hygienist
Pet Peeve: Getting up in the morning
Student Council, Star Staff, French, Red Cross, Music, Belmontian and other Clubs

ROBERT J. KOLOUCH
22 Barnard Road
Ambition: Chemical engineer
Pet Peeve: French
Soccer, Baseball, Choir, Glee Club (Robes), Band, and Orchestra

NANCY KRIEBEL
60 Snake Hill Road
Ambition: Go to college and be an artist
Pet Peeve: Frizzy hair
Star (Photo Ed.), Band, Glee, Dramatic, French, Belmontian and other Clubs

To the sweetest person I've ever met! I'll always love you!
Nancy

PAUL KROEGER
70 Betts Road
Ambition: Success
Pet Peeve: Rainy days
Football, Cross Country, Track, Basketball, and Bookworms Club

JOHN LANIGAN
25 Carlton Road
Ambition: Early retirement
Pet Peeve: Long hair
Football, Ice Hockey (Co-Capt.), Baseball, Junior Rotarian, Glee, Spanish and other Clubs

CAROL LARKIN
66 Davis Road
Ambition: Own a new car
Pet Peeve: Monday mornings
Yearbook, Star Staff, Music, Glee, Home Economics, Belmontian, and other Clubs
MARRIED 1955

JOHN LASKER, JR.
171 School Street
Ambition: Architect
Pet Peeve: Mr. B's jokes
N. H. S., Junior Rotarian, Soccer, Ski, (V. Pres.), and Rifle Clubs

Cupid's Ball came on Valentine's Day.

ROBERT A. LA VOIE
138 Beech Street
Ambition: Make good in accounting
Pet Peeve: Getting up in the morning
Art and Bookworms Club

RONALD LE BLANC
47 Marion Road
Ambition: Win Mr. America title
Pet Peeve: Getting hair cuts
Soccer and Track

MICHAEL LITTMAN
83 Dean Street
Ambition: Go to college
Pet Peeve: People who tell bop jokes
Camera, Forum, Spanish, Rifle, and Glee Clubs

LAVINIA LO CICERO
20 Grant Avenue
Ambition: Own a convertible
Pet Peeve: Conceited boys
Home Economics, Belmontian, and Music Clubs

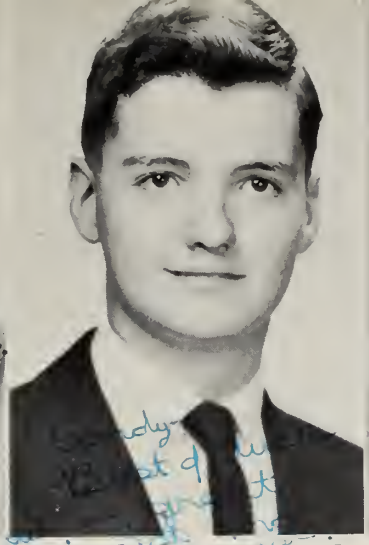

ADELE LOCKE
12 Davis Street
Ambition To see everyone happy
Pet Peeve Anonymous phone calls
Spanish, German, Forum Music, Belmontian, and Red Cross Clubs

HARRY LOCKE
24 Flett Road
Ambition: Engineer
Pet Peeve Hillbilly music
Joined us in senior year from Flint, Michigan

JOSEPH LOMBARDO
56 Walnut Street
Pet Peeve: Losing soccer games
Soccer

ROSEMARY LORDEN
15 Hartley Road
Ambition Telephone operator
Pet Peeve: Shy people
Student Council, Bookworms, Red Cross, Home Economics, and Music Clubs

complete with the Queen of Hearts.

PAUL LUCY
87 Long Avenue
Ambition College
Football, Baseball, Student Council, Star Staff, Spanish Glee and other Clubs

DOROTHY LUKE
55 Horne Road
Ambition Medical secretary
N H S Red Cross (Sec.), Bookworms and Belmontian Clubs

Best of luck always
Dotty

ANNE LUNDBERG
48 Stella Road
Ambition: Psychologist
Pet Peeve Spanish
Field Hockey, Star Staff, Glee, Belmontian, Rifle (Pres.), Spanish, and other Clubs

JUNE MacDONALD
(Moved to Westwood Mass.)
Star Staff, Forum, Glee, Belmontian, Ski Home Economics and other Clubs

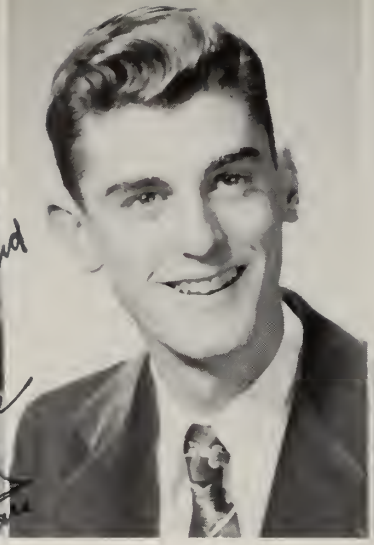

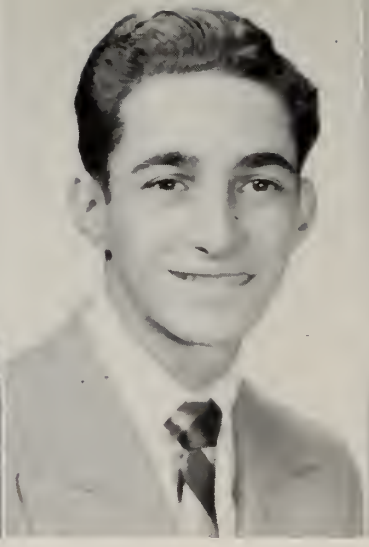

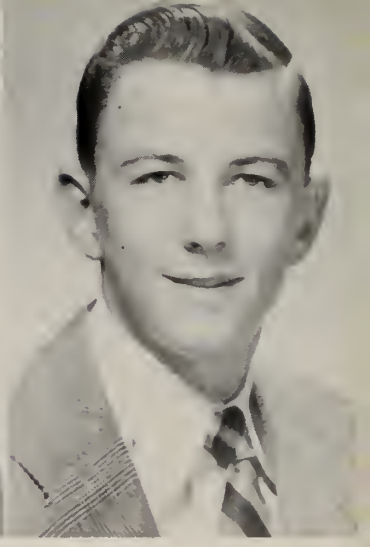

JEAN MacLEAN
76 Unity Avenue
Ambition: Secretary
Pet Peeve: Nothing
Red Cross, Music, Home Economics, and Belmontian Clubs

MARRIED

ALLISTER MacLEOD
76 Fairview Avenue
Ambition: Business Administration
Pet Peeve: Dating schedule for cross country
Cross Country, Track, Choir, Glee, and Orchestra

FRANCIS MAFFA
237 Burk Street
Ambition: Sheet Metal worker
Pet Peeve: Girls

JOSEPH MAHONEY
318 Cross Street
Ambition: Physical education teacher
Track

Then, shimmering in undulating beauty

JOHN ALAN MALONEY
35 Hillside Terrace
Ambition: President of U. S
Pet Peeve: Girls
Basketball (Mgr.), Music, Latin, and Glee Clubs

To "Mother" with the greatest luck
Alan

LEONA C. MARINACCI
38 Livermore Road
Ambition: Teacher
Pet Peeve: Insincerity
Latin, Spanish (Treas.), Music, Home Economics, and Belmontian Clubs

ERIC MARKUS
20 Park Avenue
Ambition: Make a million
Pet Peeve: Taxicabs
German (Vice Pres.), and Glee Clubs

HENRY MARSH
596 Trapelo Road
Ambition: To go to Harvard
Pet Peeve: English
Hockey, Baseball, and Football

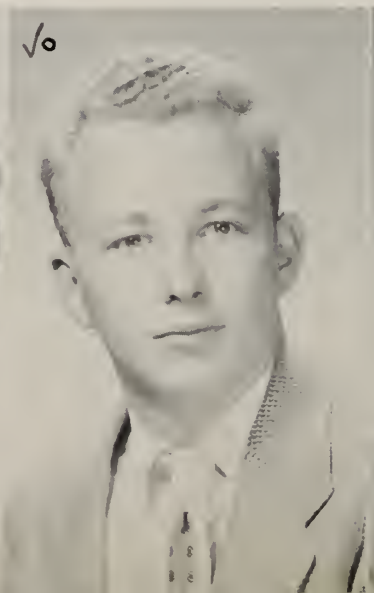

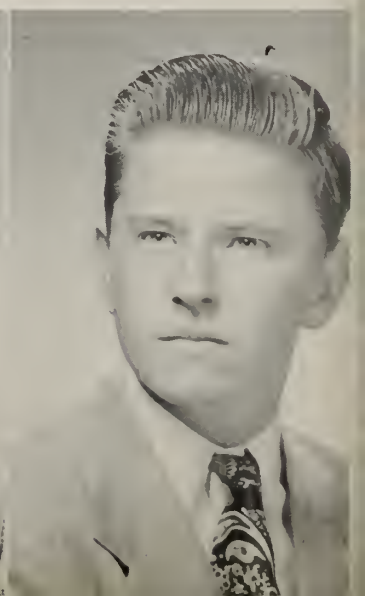

"Good Luck" to a terrific pianist Joe

PHILLIP MARTIN
48 Dartmouth Street
Ambition: Cattle showman
Pet Peeve: Conceited girls and long lunch lines
Track, Cross Country, Choir, Glee, Dramatic, and Rifle Clubs

JOAN MASTER
449 Pleasant Street
Ambition: Private secretary
Pet Peeve: Superior men
Bookworms and Belmontian Clubs

LEE MATHERS
30 Mayfield Road
Ambition: Military career
Pet Peeve: Girls who talk too much
Student Council, Football, and Baseball

JOSEPH MAZZEI
4 Cambridge Street
Ambition: Electrician
Pet Peeve: Conceited girls
Hockey (Mgr.), Football, and Baseball

came out from — an "Underwater Fantasy".

BRENDA McAULIFFE
71 Selwyn Road
Ambition: College
Pet Peeve: Rainy days
Music, Home Economics, Spanish, Belmontian, Forum, and Red Cross Clubs

JOHN McAULIFFE
17 Oliver Road
Ambition: Journalism
Pet Peeve: High and mighty people
Yearbook Staff and Art Club

THOMAS McBRIDE
111 School Street
Ambition: College
Pet Peeve: My nickname
Football (Co-Capt.), Basketball, Baseball, Glee, Music, and Bookworms Clubs

RICHARD McCARTHY
570 School Street
Ambition: Engineer
Pet Peeve: Lazy people
Band (Treas.-V. Pres.), Soccer, Basketball, Baseball, Student Council, Spanish and other Clubs

Best Wishes for a great career. Good Luck. Dick

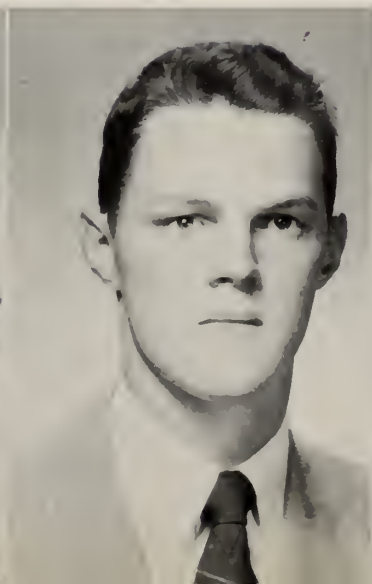

MARGARET McDONALD
618 Pleasant Street
Ambition: To gain happiness
Choir, Glee, French, Red Cross, Spanish, Belmontian and other Clubs

LOWELL McELROY
58 Douglas Road
Ambition: Navy engineer
Pet Peeve: Teen-age smokers and drinkers
Band (Libr.), N. H. S. (V. Pres.), Junior Rotarian, Star (Co-Ed.), Dramatic (Pres.), Glee (Pres.) and other Activities

LOUISE McHUGH
245 Washington Street
Ambition: Secretary
Pet Peeve: Conceited people
Bookworms, Belmontian, Red Cross, and Home Economics Clubs

JANICE McKAY
6 Willow Street
Ambition: Secretary
Pet Peeve: Monday mornings
Belmontian, Bookworms, Red Cross, Home Economics, and Music Clubs

Our last Belmont finals, vacation,

MONA McLELLAN
64 Upland Road
Ambition: Medical secretary
Pet Peeve: People who are late
Belmontian, Music, Glee, Red Cross, Home Economics, Bookworms and other Clubs

G. RODERICK McLEOD
19 Broad Street
Ambition: Pharmacist
Pet Peeve: Sloppy people
Latin Club

FAITH McNEELEY
55 Knowles Road
Ambition: Secretary
Pet Peeve: Beating around the bush
Bookworms, Glee, Belmontian, and Home Economics Clubs

FRANCIS McNULTY
5 Wilson Avenue
Ambition: Electrician
Pet Peeve: Detention for being late
Football, Cross Country (Co-Capt.), Basketball, Track, and Golf

Best of everything in the future. To a wonderful friend. Love, Marion

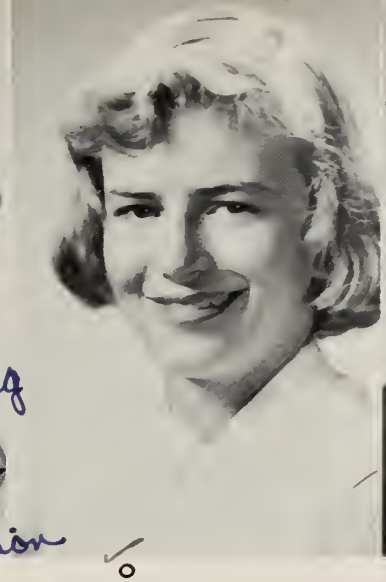

FREDERICK B. MERK
10 Village Hill Road
Ambition: Harvard College
Pet Peeve: Bores
Track, Cross Country, and Latin Club

MARION MIDKIFF
39 Mayfield Road
Ambition: Marry a millionaire
Softball, Basketball, Glee, Red Cross, Latin (Treas.), Belmontian and other Clubs

JANET MILLER
43 Old Middlesex Road
Ambition: Middlebury
Pet Peeve: School bags
Field Hockey (Capt.), Basketball, Softball, Woman's Club, N. H. S., French (Pres.) and other Clubs

"To an outstanding girl" Janet Miller

ROLAND MILLER
69 Waverley Street
Ambition: Pharmacist
Pet Peeve: Boys who study all the time
A worker who will succeed

and we were back — as Seniors —

ROSEMARY MORROW
19 Wiley Road
Ambition: College
Pet Peeve: Rainy days
French, Spanish, Red Cross, Belmontian, Glee, and Music Clubs

LLOYD MORTON, JR.
24 Hurd Road
Ambition: Mechanical engineer
Pet Peeve: Homework
Soccer, Student Council, Junior Rotarian, German (Sec.), and French Clubs

Cookie

DONALD MULLIN
33 Harvard Road
Ambition: Successful business executive
Pet Peeve: Bad temper
Baseball, Soccer, Track, Student Council, Art, and Bookworms Clubs

DELANA MUNROE
19 Alma Avenue
Ambition: Career in science
Pet Peeve: Am I related to Marilyn Munroe?
N. H. S., Belmontian, French, Red Cross, Music, Home Economics and other Clubs

BARBARA MURDOCK
9 Claflin Street
Ambition: Nurse
Pet Peeve: Chemistry experiments
Basketball, Latin, Spanish, Music, Camera, and Rifle Clubs

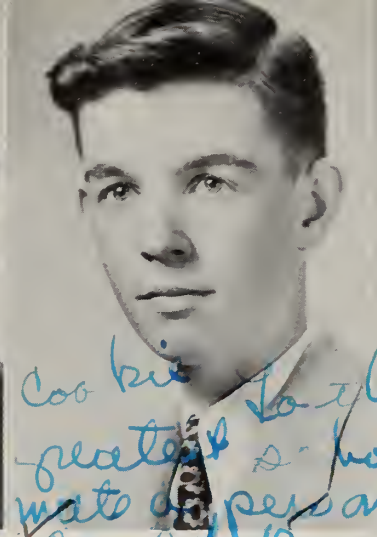

Good luck to the greatest school-mate a person could know.

THOMAS MURNANE
53 Lawndale Street
Ambition: Doctor
Pet Peeve: Dropping things
Soccer, Star Staff, Glee, Dramatic, Latin, and Forum Clubs

CAROLE MURPHY
51 Foster Road
Ambition: To be a good secretary
Pet Peeve: Boys under six feet
Red Cross, Home Economics, Music, and Belmontian Clubs

EMMETT MURPHY
62 Thomas Street
Ambition: To go to college
Pet Peeve: Studying
Track, Soccer, Cross Country, and Spanish Club

Good luck to a fellow jumper
Murf

to greet the Sophomores with

Best of luck to a great kid

GRACE M. NAVARRO
27 Loring Street
Ambition: Private secretary
Pet Peeve: Braggers
N. H. S., Basketball (Capt.), Softball, Yearbook (Clerical Ed.), Bookworms and Belmontian Clubs

JOHN NEBIKER
78 Chilton Street
Ambition: Civil Engineer
Pet Peeve: N. Y. Yankees
Star Staff, Soccer, Track, Glee, Forum, German (Pres.) and other Clubs

RICHARD NELSON
48 Lawndale Street
Ambition: Colgate University
Pet Peeve: Homework
Soccer, Basketball (Capt.), Track, Spanish, Music, and Glee Clubs

Rich Nelson

ELEANOR NOONE
45 Common Street
Ambition: Chandler
Pet Peeve: Dirty ash trays
Bookworms, Home Economics, Belmontian, and Music Clubs

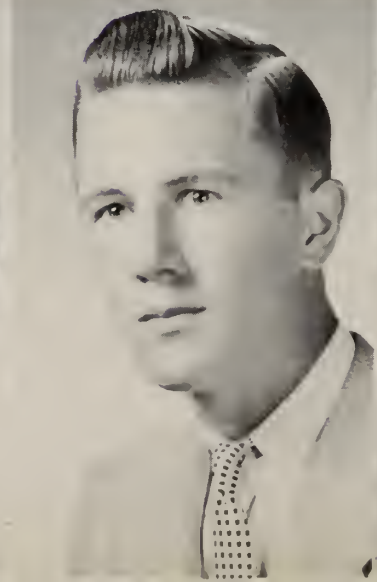

Best of everything to you and "you know who"!
Alice

ALICE F. O'BRIEN
134 Beech Street
Ambition: To make up with Mr. Brule
Pet Peeve: People who subscribe to the Citizen
Art, Bookworms, Home Economics, Music, Glee, and Belmontian Clubs
MARRIED

FINBARR O'CONNELL
112 School Street
Ambition: Veterinarian
Pet Peeve: Way some people drive
Our "Be Kind to Animals" representative

LOTS of LUCK
Mort

MORTIMER F. O'CONNOR
44 Vincent Avenue
Ambition: Engineer
Pet Peeve: Tall girls
Basketball (Mgr.), Track, Spanish, and Latin Clubs

CHARLES OLIVE
29 Marion Road
Ambition: To coach college track
Pet Peeve: Nothing
Football, Track, Cross Country, and Spanish Club

a welcome dance for them, and to

my but your a bunch "Cookie" Bob

ROBERT J. OLIVER
51 Dalton Road
Ambition: To discover something
Pet Peeve: Getting up mornings
Cross Country (Co-Capt.), Track, Basketball, Music, Bookworms, and Spanish (Pres.) Clubs

Cookie very best wishes to a great friend always! Nancy

NANCY A. O'NEIL
179 Fairview Avenue
Ambition: Nursing
Pet Peeve: People who are always in a hurry
Choir, Star Staff, Glee, Red Cross, Home Economics, Belmontian and other Clubs

NANCY C. O'NEILL
149 Trapelo Road
Ambition: Teacher
Pet Peeve: Chasing fire engines
Student Council, Music (Treas.), Home Economics, French, Spanish, and Belmontian Clubs

Best of luck Cookie.
NANCY

DONALD OSBORNE
6 York Road
Ambition: Dairy farming
Pet Peeve: People who ride by on rainy days and wave
Soccer, Track, Tennis, Glee, and French Clubs

Best of Luck to you always
Don

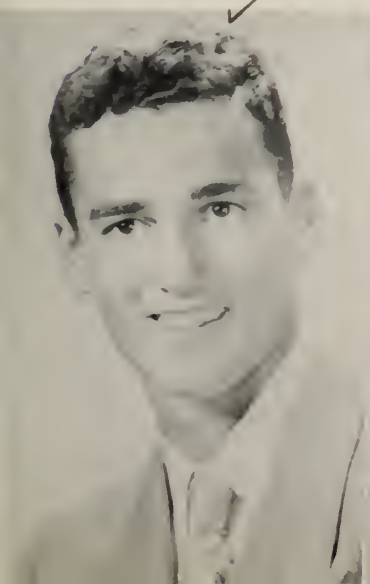

JOHN J. O'TOOLE
85 Concord Avenue
Ambition: Radio T. V technician
Pet Peeve: Broken dial cords
Orchestra

Best of luck always
John J. O'Toole

THOMAS O'TOOLE
85 Concord Avenue
Ambition: Master tool maker
Pet Peeve: Miss Utah
Football and Glee Club

To a swell kid
Best of luck
Tom O'Toole

BARBARA OXNER
575 School Street
Ambition: To achieve happiness
Pet Peeve: Tardy people
Star Staff, Latin, Forum, Glee, Red Cross, Belmontian and other Clubs

all the luck in the world to you and Russ.
Remember Spuck aboard
Mr. Houston's Mich Class
Love,
Barbara

JOHN A. PAYONZECK
11 Washington Street
Ambition: College
Pet Peeve: Friday at 2:15
Football, Basketball, Student Council (Pres.), Junior Rotarian, Glee, Spanish and other Clubs

raise the roof of a packed hall

ALFRED PENNINO
203 Cross Street
Ambition: To succeed
Pet Peeve: Girls
Cross Country (Mgr.), Baseball, Student Council, and Band

Best of luck always
"Freddie"

GAIL E. PERRY
66 Dalton Road
Ambition: To teach
Pet Peeve: People who forget to turn off car directionals
Student Council, Cheerleader, Star (News Ed.), Glee, Red Cross, Belmontian and other Clubs

MARGARET PETERS
42 Harvard Road
Ambition: X-Ray technician
Pet Peeve: People who are late
Yearbook, Star Staff, Home Economics (Pres.), Belmontian, Red Cross, and Music Clubs

Best of luck to a wonderful girl!
Gail

NANCY PETERSON
58 Lewis Road
Ambition: Telephone operator
Pet Peeve: Working Friday nights
Art, Bookworms and Red Cross Clubs

ROBERT PICARIELLO
167 Lewis Road
Ambition: Write a novel
Pet Peeve: Spaghetti 3 feet long
Baseball, Band, Dramatic, French, Spanish, and Forum Clubs

LORRAINE PIZZUTO
12 Banks Street
Ambition: Secretary
Pet Peeve: People with red hair
Bookworms, Home Economics, and Glee Clubs

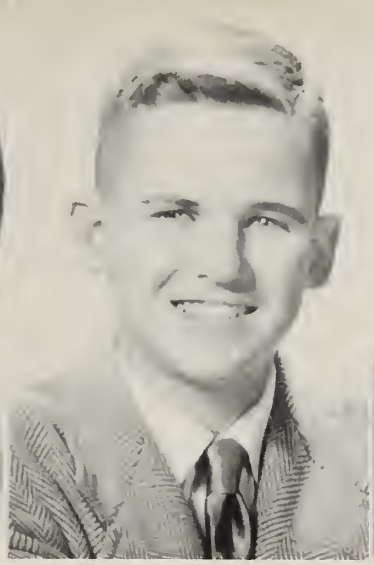

EARL F. PLUMMER
21 Marion Road
Ambition: Electrical contractor
Pet Peeve: Science fiction books
Track and Ski Clubs

RICHARD POLCARI
25 Warwick Road
Ambition: Dentist
Pet Peeve: Conceited girls
Football, Basketball, Track, and Latin Club

with side-splitting "My Friend Irma".

ANTHONY PREVITE
14 Lawndale Street
Ambition: Northeastern
Soccer, Camera (Treas.), and Rifle Clubs

JOHN PUTNAM
63 Alexander Avenue
Ambition: Author
Pet Peeve: Cliques
Choir, Senior Play, Glee, Dramatic, Latin, and Forum Clubs

You look a swell speechmaker!! Keep it up!! But luck!! Pat..

PATRICIA ANN QUINN
Women Nurses' Home
Ambition: Clinical psychologist
Pet Peeve: People without a sense of humor
Red Cross and Home Economics Clubs

BARBARA M. REARDON
417 Common Street
Pet Peeve: Monday mornings
French, Spanish, Music, Home Economics, Bookworms, and Belmontian Clubs

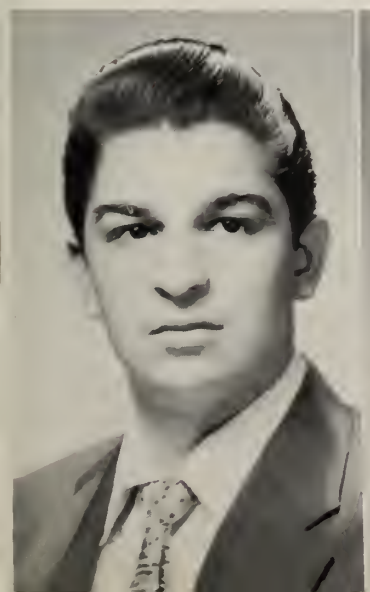

EDWARD REDDING
54 Horne Road
Ambition: Success
Pet Peeve: Boasters
Baseball

Best of luck — David Reynolds

DAVID G. REYNOLDS
176 Watson Road
Ambition: Harvard
Pet Peeve: None
Football, Baseball, and Glee Club

Remember the good times we've had in a lot of classes all through the years. Best always to the best girl who I know. Margie

MARGARET ROLLINS
514 School Street
Ambition: Dental hygienist
Pet Peeve: Suede shoes
Student Council, Red Cross, Belmontian, Music, Glee, and Latin Clubs

EVERETT 1955

RICHARD E. ROLLS, JR.
18 Howard Street
Ambition: Minister
Track, Senior Play, Choir, Glee, and Dramatic Clubs

Our last midyears past (and passed?),

JANE ROONEY
44 Oak Avenue
Ambition: To teach
Pet Peeve: Poor sports
Cheerleader, Star (Fash. Ed.), Forum (V. Pres.), Red Cross, Spanish, Belmontian and other Clubs

Jane — I plan to know you much better next year. Best of luck and happiness always. John

JOHN ROONEY
44 Oak Avenue
Ambition: To go to college
Pet Peeve: Getting up Monday mornings
Football (Co-Capt.), Hockey, Track, Junior Rotarian, Class Treasurer, Student Council and Clubs

IRENE M. ROSS
107 Slade Street
Ambition: Fashion buyer
Pet Peeve: Getting up in the morning
Music, Glee, Home Economics, Forum, Bookworms, Belmontian and other Clubs

To the cutest girl I know. Ted

EDMUND RUSSELL
55 Trapelo Road
Ambition: Dentist
Pet Peeve: Wellesley is so far away
Ski, Soccer, Track, Rifle, and Spanish Clubs

The best of luck to a swell girl. Ed

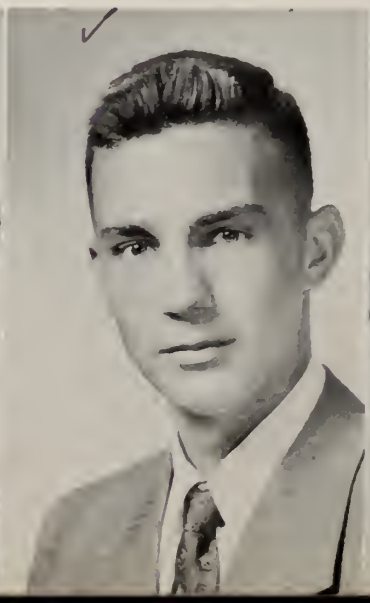

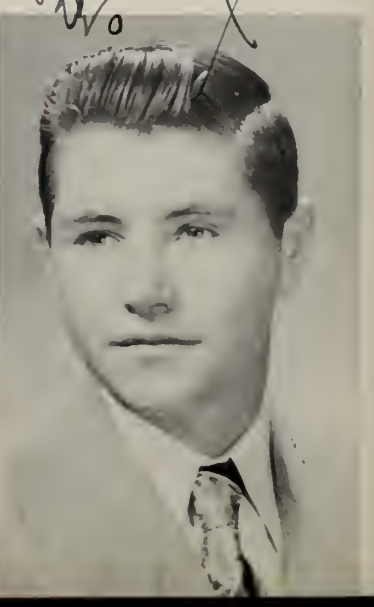

JOAN SANDBERG
55 Dalton Road
Ambition: To roller skate at the Wal-Lex
Pet Peeve: Silence
Home Economics, Belmontian, and Bookworms Clubs

ANTHONY SANTAGATE
11 Banks Street
Ambition: To become a ball player
Pet Peeve: Homework over week ends
Baseball

GERALDINE SCARFO
58 Betts Road
Ambition: Medical secretary
Pet Peeve: Standing in back of tall people
Belmontian, Music, Red Cross, Home Economics, and Forum Clubs

JAMES SCARFO
159 Alexander Avenue
Ambition: Marry an heiress
Pet Peeve: Speaking

we ended the basketball season

ROBERT SCARFO
168 White Street
Ambition: Bookkeeper
Pet Peeve: School at 8:30
Basketball

MARION SCHMITT
404 Common Street
Ambition: To be a success
Woman's Club, N. H. S., Dramatic (V. Pres.), Choir, Orchestra (Pres.), Class Sec. and other activities

CAROL SHANIS
18 Lodge Road
Ambition: To act in theatre
Pet Peeve: Babbitt like Americans
Dramatic, Senior Play, Latin, French, Glee, Belmontian and other Clubs

KEVIN SHEEHY
50 Fairview Avenue
Ambition: Sports announcer
Pet Peeve: Collecting sport books
Cross Country, Hockey, Baseball, and Latin Club

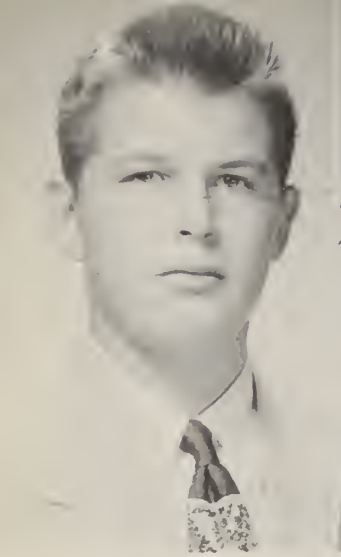

To a cute kid who's a real friend
Flora

Cookie,
Best always
to a wonderful
friend. Love
Carol

JAMES SHURROCKS
24 Prospect Street
Ambition: Electrical engineer or artist
Art Club

FLORA SILVAGNI
36 Edgemoor Road
Ambition: To be happy
Pet Peeve: Belmont High graduates
Yearbook, Music, Glee, Belmontian, Art, Bookworms and other Clubs

CAROL SIMPSON
41 Hurd Road
Ambition: Success and happiness
Pet Peeve: Insincere people
Cheerleader, Woman's Club, N. H. S. (Treas.), Star (News Ed.), Yearbook (Sports Ed.), Belmontian and other Activities

ROBERT E. SOLIMINE
40 Hamilton Road
Ambition: To succeed
Pet Peeve: Girls with too much make-up
Football and Baseball

with the hilarious Game and Dance.

MARILYN SMYLY
53 Oakley Road
Ambition: Fashion designer
Bookworms and Home Economics Clubs

Lot's of happiness
a luck in the
future years.
Marilyn

SERGEI L. SNEGIREFF
72 Radcliffe Road
Ambition: To become a doctor
Pet Peeve: Tests
Cross Country, Track, Basketball, Choir, Glee, Latin and other Clubs

To a swell kid
with my best
wishes always.
Sergei

MARIE SPADARO
195 Beech Street
Ambition: "To grow"
Pet Peeve: Being called small
Band (Sec.-Treas.), Star, Glee, Music, Latin, Belmontian and other Clubs

Cookie, our friendship
will remain as a
wonderful memory
for many years to come.
Good luck.
Marie

NANCY STACK
74 School Street
Ambition: Medical secretary
Student Council, Music, Home Economics, and Belmontian Clubs

All the happiness and success in the world
Joanne

JOANNE E. STELLA
23 Baker Street
Ambition Pediatrician
Pet Peeve: People who aren't on time
Basketball, Student Council, Music (V Pres.), Latin, Red Cross, Belmontian and other Clubs

WILLIAM STRACHAN
151 Lexington Street
Ambition Something to do with sports
Pet Peeve Dogs
Golf

SALLY STRANGMAN
354 Payson Road
Ambition Art teacher
Pet Peeve Getting up in the morning
Choir, Orchestra, Bookworms, French Art Belmontian and other Clubs

MURIEL SUTHERLAND
53 Bow Road
Ambition Happiness
Field Hockey, Tennis, Star, Band (Head Majorette), Glee, Belmontian and other Clubs

Hello, you nice big Smiley fellow. Remember the good old days.

After the Prom, our final dance.

FRANCES SWENSON
12 Ridge Road
Ambition Telephone operator
Pet Peeve Conceited people
Art Club

Best of luck always
Fanny

ROBERT TEEVEN
53 Richardson Road
Ambition Succeed in life
Pet Peeve People with pet peeves
Hockey, Football (Mgr.), Baseball, Bookworms and Music Clubs

Best of luck to you, Bob
Red Rocks

LEROY TIRRELL
31 Carleton Road
Ambition: Insurance agent
Pet Peeve: Cliques
Choir (Pres.), Soccer, Baseball, Basketball, Glee, French and other Clubs

ENLISTED DEC 19[illegible]

MARY TODARO
32 Walnut Street
Ambition: Secretary
Pet Peeve Show-offs

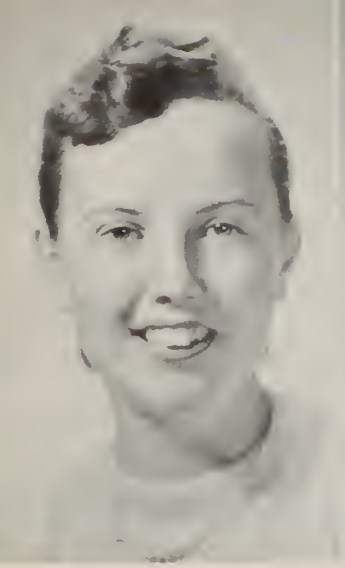

NANCY TOYE
166 Lewis Road
Ambition: To own a cottage at Lake Winnisquam, N. H.
Pet Peeve: Homework
Latin, French, Art, Glee, Home Economics, Belmontian and other Clubs

GERALDINE TURNER
65 Edgemoor Road
Ambition: Airline hostess
Pet Peeve: Rainy days
Red Cross and Home Economics Clubs
Lots of Luck in the future Geraldy

JOSEPH V. VELARDI
22 Walnut Street
Ambition: Baseball
Pet Peeve: When I can't put the ball across the plate
Baseball

LILLIAN VENUTI
38 Walnut Street
Ambition: Secretary
Pet Peeve: Conceited people

we crowned a happy, successful stay

JOANNE VERNON
51 Berwick Street
Ambition: Executive secretary
Pet Peeve: Conceited people
French, Home Economics, Camera, Music and Belmontian Clubs
Lots of luck to a girl I've been very proud to know
Joanne

MICHAEL WALD
20 Hillside Terrace
Ambition: Doctor
Pet Peeve: People who are too friendly at the wrong time
Choir, Band, Glee, French, German, and Camera Clubs
Best of luck to an old companion
M. Wald

CALVIN WALKER
42 Clyde Street
Ambition: To drive Cadillac convertible
Pet Peeve: Cars without shock absorbers
Soccer, Track, Spanish, and Music Clubs
Lots of luck, happiness, success. May you always be happy!
Calvin

CHARLES WALKER
18 Birch Street
Ambition: Travel around the world
Pet Peeve: Rainy vacations
Baseball, Track, Spanish, French, Rifle, Music and other Clubs

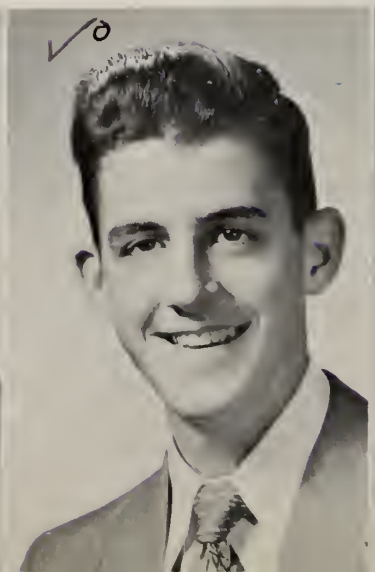

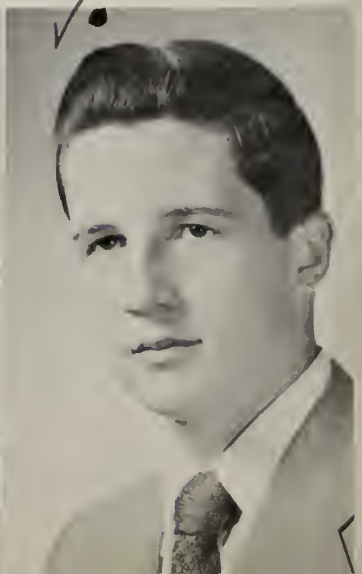

CAROLE WALSH
140 Beech Street
Ambition: Legal secretary
Pet Peeve: People who don't sit in their assigned seats in Glee Club!
Belmontian, Music, Glee, Rec. Sec.), and Basketball

Best of luck in the future!
Carole

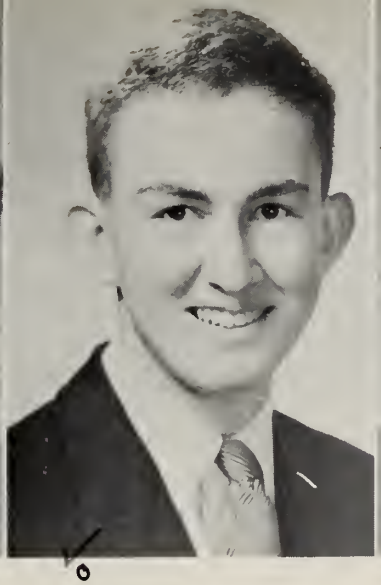

STEPHEN L. WASBY
35 Pequossette Road
Ambition: Attorney-at-Law
Pet Peeve: My staff members who don't collect ads
Soccer (Mgr.), Junior Rotarian, N. H. S., Forum (Pres.), Star (Adv. Mgr.), Yearbook (Adv. Mgr.), and other Activities

DONALD WEBER
86 Stone Road
Ambition: College
Pet Peeve: The eight ball that won't go in
French, Forum, Bookworms, and Rifle Clubs

Good luck
Don

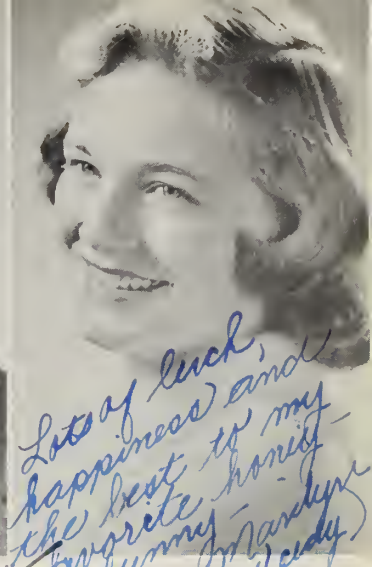

Lots of luck, happiness and the best to my favorite honey-bunny
Marilyn
(Wendy)

MARILYN WEEDEN
5 Chestnut Street
Ambition: Graduate from Simmons
Pet Peeve: Chemistry tests
Choir, Yearbook, Red Cross (Sec.), Belmontian, Glee, German and other Clubs

at Belmont High with Class Day.

CAROLYN WHITFORD
35 Frost Road
Ambition: Medical secretary
Pet Peeve: People who bleach their hair
Yearbook, Red Cross, Woman's Club, Belmontian (Sec.), Choir and Glee Club (V. Pres. and Accompanist) and other Activities

MARJORIE WHITING
710 Pleasant Street
Ambition: College
Pet Peeve: Insincere people
Yearbook, Red Cross (Pres.), Belmontian, French, Glee Clubs, Senior Play and other Activities

Cookie
All the luck + success to you in future
Lots of luck in the B. Dramatic Club!

FRANCIS WILLIAMS
251 Payson Road
Ambition: To be rich
Pet Peeve: School
We shared him with Lafayette Radio Co. afternoons

LESLIE WILLIAMSON
39 Oak Avenue
Ambition: To get good marks
Soccer, Track, Ski, Choir, and Glee Club

Best of luck and happiness in the future
Les.

LEON WILSON, JR.
8 Concord Avenue
Ambition: To be a jalopy racer
Pet Peeve: People who are late for their appointments

ROBERT WOLF
124 Oliver Road
Ambition: B. U.
Pet Peeve: Homework
Forum and Camera Clubs

DOROTHY WYNOTT
281 Brighton Street
Ambition: Hoppiness
Pet Peeve: Peas
Cheerleader (Co-Capt.), Student Council (Treas.), French, Music, Glee, Belmontian and other Clubs

Dookie - One of the sweetest senior girls - Good luck - Dottie -

ROBERT YACUBIAN
243 Orchard Street
Ambition: To go through college successfully
Pet Peeve: People who aren't happy and full of laughter
Senior Play, Yearbook (Publicity Ed.), Choir, Camera (V. Pres.), Dramatic, Glee (Librarian) and other Clubs

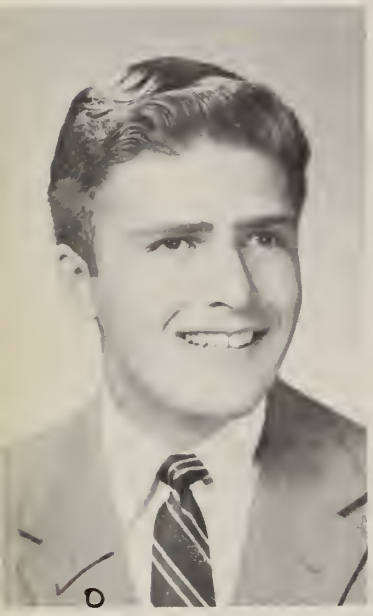

MARVIN ZONIS
184 Goden Street
Ambition: To break the world's balloon ascension record
Pet Peeve: Plumbers
Track, Junior Rotarian, Class President, Star (Co-Ed.), Choir (Sec.-Treas.), Band (Pres.) and other Activities

Carolyn: The piano playing & Bass have been good luck in the family. Marvin Zonis

the Banquet, and Graduation!

Camera Shy . . .

PRESTON CROWELL
44 Chilton Street
Ambition: Jack of all trades
Pet Peeve: People who say "gather round boys"
Football, Cross Country, and Track

DONALD ROCHE
24 Walnut Street
Ambition: U. S. M. C.
Pet Peeve: Psychology
Soccer and Hockey

JOHN SHURROCKS
24 Prospect Street

Necrology . . .

JOHN CROTTY
1936-1953

WILLIAM KENNEY
1936-1953

MOST BASHFUL

Dorothy Luke Calvin Walker

BEST LOOKING
John Payonzeck

MOST MUSICAL
Carolyn Whitford

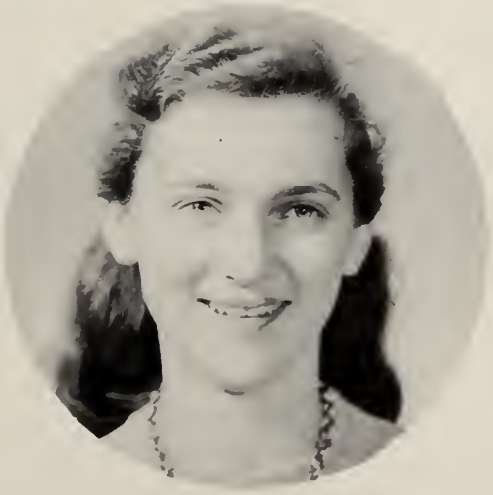

MOST VERSATILE
Marion Schmitt

There are those who will remain outstanding –

chosen in appreciation of the individuality

BEST LOOKING
DID MOST FOR B.H.S.
Anne Freeman

HAPPIEST
MOST TALKATIVE
Robert Yacubian

CLASS FLIRTS

Carol Brine John Flynn

MOST POPULAR
John Rooney

MOST MUSICAL
MOST VERSATILE
DID MOST FOR B.H.S.
Marvin Zonis

BEST ATHLETES

Thomas McBride Janet Miller

YOUNGEST IN CLASS

Richard Kelley Beatrice Capraro

BEST DRESSED

Carolyn Fantasia Fred DiOrio

MOST TALKATIVE
HAPPIEST
MOST POPULAR
Andrea Kazanjian

they have given to the Class of '54.

Aesthetic basketball?

Miss Dorntee helping Ernie Caruso and Ginny Dowe

Juniors just arriving

Carolyn,
Best of luck to one
of the most versatile girls in
the senior Class.
Harriet Squires "55"

JUNIORS AND SOPHOMORES:

At this point we'd like to thank you for your local support and participation in our school functions, and to leave with you the responsibility of carrying forward the high standards of B. H. S.

We entrust to you the maintenance of Belmont's reputation in good scholarship. It is in your hands to promote the fine balance between scholastic and extra-curricular activities both by doing your best in the excellent, well-instructed courses, and by upholding inherited traditions, such as outstanding musical performances, beautiful proms, and good sportsmanship.

To maintain "method in your madness," we leave you guidance both vocational and educational, under Mr. Higginbottom, Mr. Kolouch, Mr. Crowson, Mr. Nagle, and Miss Anderson.

Last, but not least, we endow you with the opportunity for a bigger and better BLUEPRINT!

Best of luck always!
Dick Murphy

JUNIOR CLASS OFFICERS

Left to right: Edward Larkin (Treasurer), George Smith (Secretary), George Higginbottom (Vice President)

Seated: Richard Murphy (President)

David J. O'Connor

TO THE CLASS OF '54:

As you read this message, you have reached a milestone in your life and now belong to that august body known as the alumni of B. H. S.

We do trust that you have taken with you many pleasant memories and that you have formed lasting friendships among your associates of the past three years.

The time is now at hand when you are face to face with the challenge of life, whether it be the business world or continued study, and I with the members of the Junior Class extend to each and everyone of you our sincere wishes for a life filled with success and happiness.

DAVID J. O'CONNOR
Junior Class Adviser

TO THE CLASS OF '54:

Your graduation is the completion of another stage in your development.

"Graduation" means that you successfully finish a prescribed academic course thereby bringing to an end your high school days; and the familiar class routine, as well as many of your class-mates, become things of the past. But "Graduation" is also called "Commencement." Thus do you end one stage of your development only to begin, or "Commence," what we all feel will be a greater and more glorious one.

In wishing you continued happiness and success, the Class of 1956 hopes that its progress through high school emulates yours as a fitting example for succeeding classes.

LUCIEN A. LISABETH
Sophomore Class Adviser

Lucien A Lisabeth

SOPHOMORE CLASS OFFICERS

Seated: Paul D'Andrea (Pres.)
Left to right: Lois Jenkins (V. Pres.), Maureen Murphy (Sec.), Barry Murphy (Treas.)

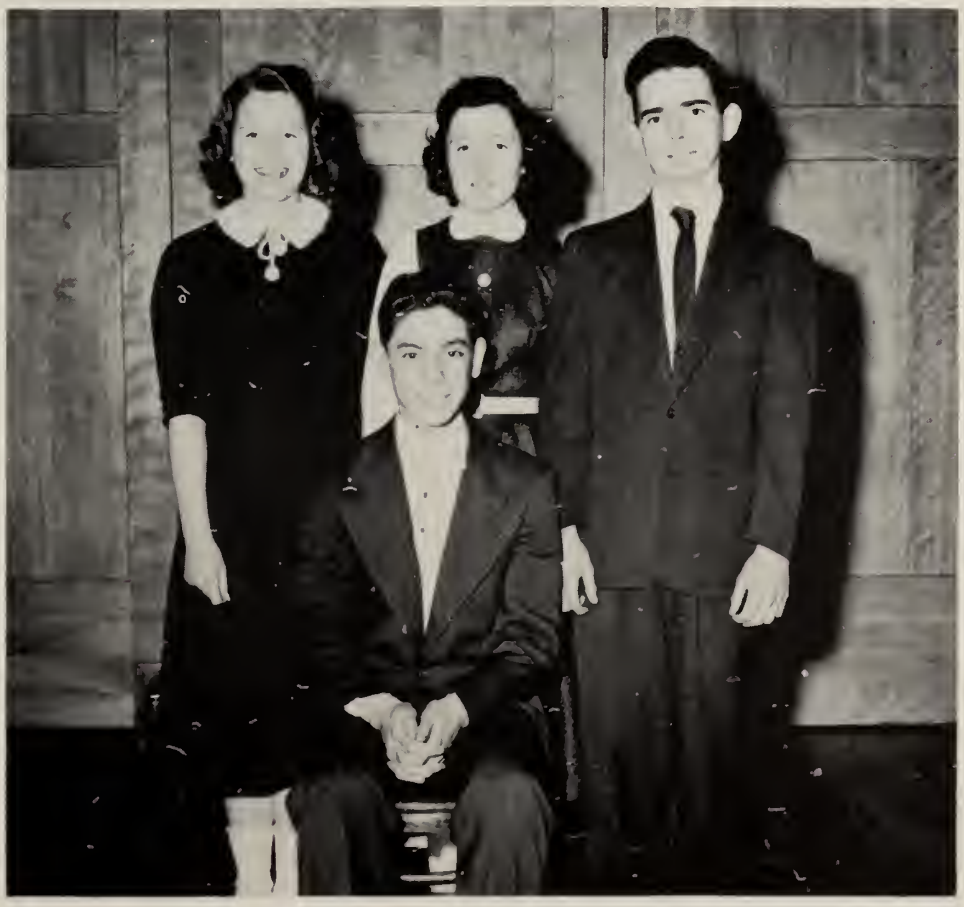

Can he miss?

Disc jockey enthusiasts

"Give in — never!"

"There is no art to find the mind s construction in the face."
— Shakespeare, *Macbeth*

With this in mind, the BLUEPRINT Staff has devoted the following pages to an integral part of the school program — Extracurricular Activities. Here you will find members of your Faculty pictured with the organizations to which they have devoted so much of their time. Here also, you can find a tangible impression of your friends, enabling you to remember associates in activities which added color and vitality to your high school days.

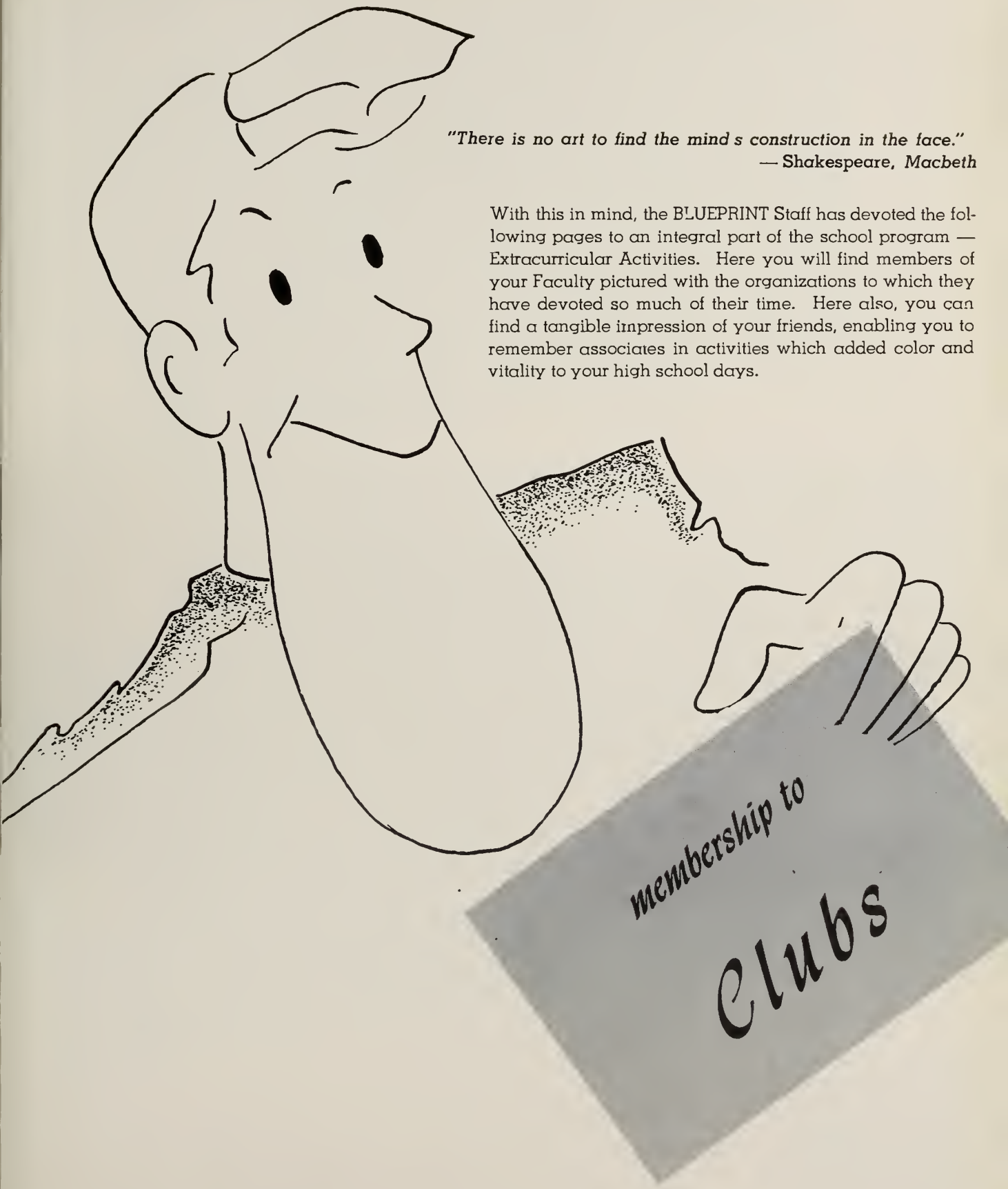

Who will ever forget . . .

the Student Council Assemblies and

HONORARY MEMBERS of the BELMONT WOMAN'S CLUB
and
JUNIOR ROTARIANS

Front Row (left to right): C. Simpson, S. Bliss, C. Floe, A. Freeman, J. Miller, C. Whitford, N. Johnson, C. Geggis
Rear Row: M. Schmitt, J. Lasker, J. Payonzeck, S. Wasby, L. Morton, M. Zonis, L. McElroy, J. Lanigan, J. Rooney, K. Hennessy

STUDENT COUNCIL

Front Row (left to right): L. Morton, B. Cobe, A. Kazanjian, E. Hickey (Sec.), J. Payonzeck (Pres.), E. Caruso (V. Pres.), D. Wynott (Treas.), J. Stella, M. Denaro, A. Freeman
Second Row: J. Walker, R. Bonanno, M. Murphy, J. Rollin- L. Jenkins, M. Mahoney, M. McDonald, M. G. Ryan, J. Busa
Rear Row: R. McCarthy, H. Anderson, A. Webster, G. Smith, W. Collins, E. Haggerty, R. Minehane, D. Hopkins

Joseph F. Kolouch
ASSISTANT PRINCIPAL

National Honor Society Dance

NATIONAL HONOR SOCIETY

Front Row (left to right): R. Forte, M. Zonis, C. Simpson (Treas.), A. Freeman (Pres.), J. Games (Sec.), L. McElroy (V. Pres.), S. Wasby

Second Row: G. Navarro, E. Doane, V. Kenney, Mr. Meyers, N. Johnson, D. Munroe, K. Hennessy

Rear Row: B. Hird, D. Luke, S. Bliss, J. Lasker, M. Schmitt, N. Hyde, J. Miller

Charles M. Meyers

the Initiation Programs of the National Honor Society?

Remember the A Cappella Choir and

A CAPPELLA CHOIR

Front Row (left to right): N. Johnson (Libr.), M. J. Proesch, E. Garoyan, M. Weeden, M. Healey, A. Hazen, M. Schmitt, L. Frizzell (V. Pres.), A. Freeman, E. Cornell, E. Donovan, C. Swan, J. Middleton, M. Johnson, C. Whitford

Second Row: K. Hennessy, J. Blank, J. Higginbottom, L. Giles, M. McDonald, A. Coit, N. Nelson, C. Keller, N. O'Neil, J. Egan, J. Games, S. Strangman, L. Kadehjian, Mr. Nettleton

Third Row: R. Lussier, R. Murphy, G. Higginbottom, J. Bellantoni, R. Jones, M. Wald, J. McElroy, M. Zonis (Sec.-Treas.), P. Jaynes, J. Flynn, J. Putnam, M. Gibb

Rear Row: J. Hanrahan, W. Collins, R. Rolls, S. Snegireff, A. MacLeod, R. Kolouch, L. Tirrell (Pres.), P. Martin, G. Smith, R. Yacubian

Accomplished soloist
Marion Schmitt

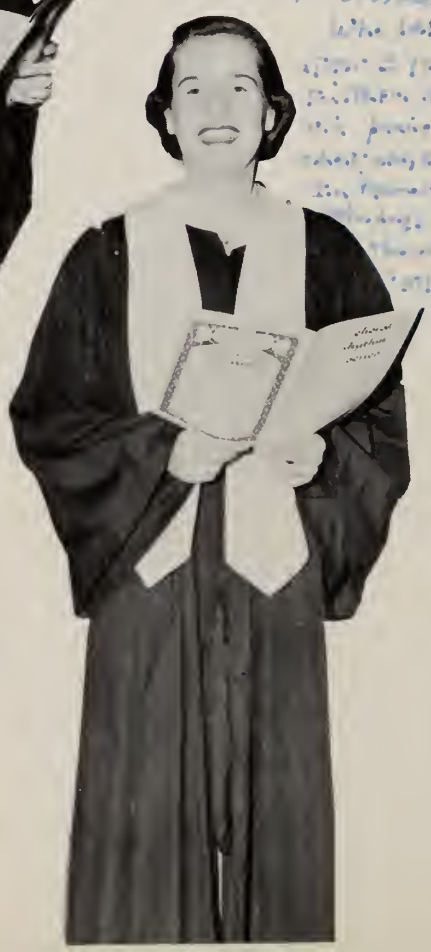

Talented soprano soloist
Nancy Nelson

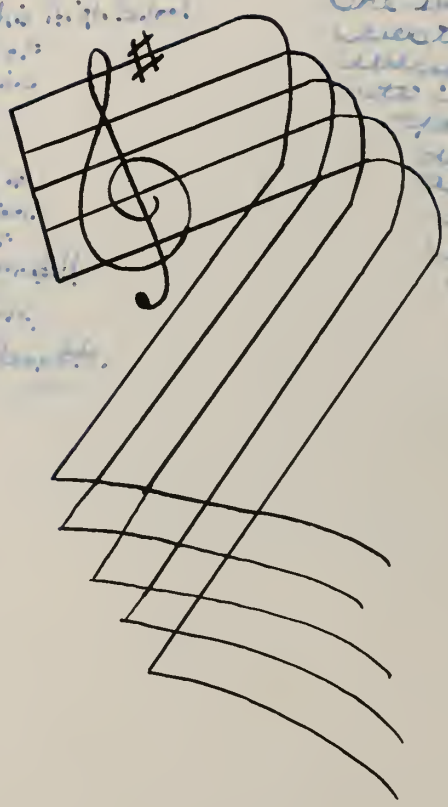

the superb Glee Club renditions,

GLEE CLUB

Front Row (left to right): A. Kazanjian, C. Whitford (V. Pres.), A. Freeman (Sec.), N. O'Neil, L. Kadehjian (Libr.), J. Games, S. Strangman, N. Toye, B. Cobe.

Second Row: E. Clark, M. Spadaro, B. Habib, B. Jason, M. Johnson, R. Morrow, I. Ross, V. Kenney, M. Rollins, A. Lundberg

Third Row: L. Crosby, J. Nebiker, M. Littman, L. McElroy (Pres.), M. Zonis, J. Flynn, J. Putnam, J. Govan

Rear Row: M. D'Andrea, R. Jackson, D. Osborne, R. Kolouch (Robes), A. Carp, J. Payonzeck, R. Yacubian (Libr.), P. Martin

GLEE CLUB

Front Row (left to right): M. Schmitt, A. Coit, M. McDonald, N. Johnson, J. Higginbottom, S. Bliss, E. Garoyan, M. Healey, B. Brooks, I. Ciccarello, G. Perry

Second Row: K. Hennessy, S. Elso (Robes), M. McLellan, S. Carmichael, J. Catron, M. Sutherland, J. Jensen, C. Simpson, L. Frizzell, C. Walsh (Sec.), C. Shanis, B. Gram

Third Row: M. Hekimian, B. Hird, R. Barone, A. Maloney, T. Murnane, E. Markus, D. Reynolds, P. Lucy, M. Wald, M. Asarkof, M. Midkiff, D. Wynott

Rear Row: M. Whiting, R. Rolls, J. Hanrahan, S. Snegireff, R. Nelson, A. MacLeod, J. Bellantoni, T. O'Toole

the playing of the Orchestra. and

ORCHESTRA

Front Row (left to right): C. Woodworth, A. MacLeod, J. O'Toole, J. Blank, K. Keller, C. Swan, A. Coit (V. Pres.), S. Strangman, M. Schmitt (Pres.)

Second Row: Mr. Nettleton, R. McCarthy, M. Zonis, B. Blank, A. Devine, R. Larsen, J. Kriebel (Libr.), J. Liberman, E. Donovan (Sec.-Treas.), N. Gross, J. Middleton

Rear Row: M. Gibb, E. Haggerty, R. Kolouch, S. Wasby, L. McElroy, R. Jones, J. Volpe, F. DiIorio, P. Gushee, P. DiNapoli

MAJORETTES

Standing (left to right): M. Murray, M. Monahan, C. Haugh, E. McSorley, J. Aalerud, M. Sutherland
Kneeling: M. G. Ryan, M. Spadaro, S. Henderson, D. Bair, N. Perkins

BAND

Front Row (left to right): S. Wasby, R. Sheriff, G. Smith, R. Murphy, L. McElroy (Libr.), R. Lussier, E. Harris, M. Gibb, R. McCarthy (V. Pres.), J. Sullivan, M. Zonis (Pres.)

Second Row: Mr. Nettleton, B. Cobe, C. Bratton, M. Chase, J. Brower, L. Brenner, N. Gross, J. Middleton, J. Blank, C. Dow, N. Kriebel, S. Lovering, J. Taft

Third Row: M. Chickering, G. Butler, M. D'Andrea, R. Jones, R. Kolouch, M. Wald, P. DiNapoli, J. Volpe, A. Pennino, P. Gushee, R. Picariello, C. Knox, J. Reynolds

Rear Row: R. Barone, K. Silk, J. Hanrahan, L. Darrow, W. Collins, R. Yacubian, E. Haggerty, F. DiIorio

This is fun, isn't it!

Howard A. Nettleton

the Band which enlivened school spirit!

MUSIC CLUB

Front Row (left to right): G. Scarfo, R. Crescenzo, S. Carmichael, R. Yacubian, S. Elso, L. Frizzell (Sec.), B. Cobe (Pres.), J. Stella (V. Pres.), M. Midkiff, C. Simpson, A. O'Brien

Second Row: Miss Anderson, J. Rooney, B. Capraro, M. Hekimian, B. Brooks, G. Perry, E. Doane, M. Spadaro, M. Sutherland, J. Govan, M. Asarkof, F. Silvagni, J. Jensen, N. Kriebel, B. Gram

Third Row: M. Johnson, D. Munroe, M. McDonald, I. Ross, N. Joyce, V. Duddy, A. Kazanjian, C. Fantasia, M. Healey, M. Dulac, M. Denaro, C. Walsh, R. Morrow, B. McAuliffe, E. Jason, N. Johnson, M. Schmitt

Rear Row: R. Teeven, F. DiIorio, T. McBride, J. Lanigan, P. Lucy, N. Huss, M. Whiting, C. Geggis, A. Locke

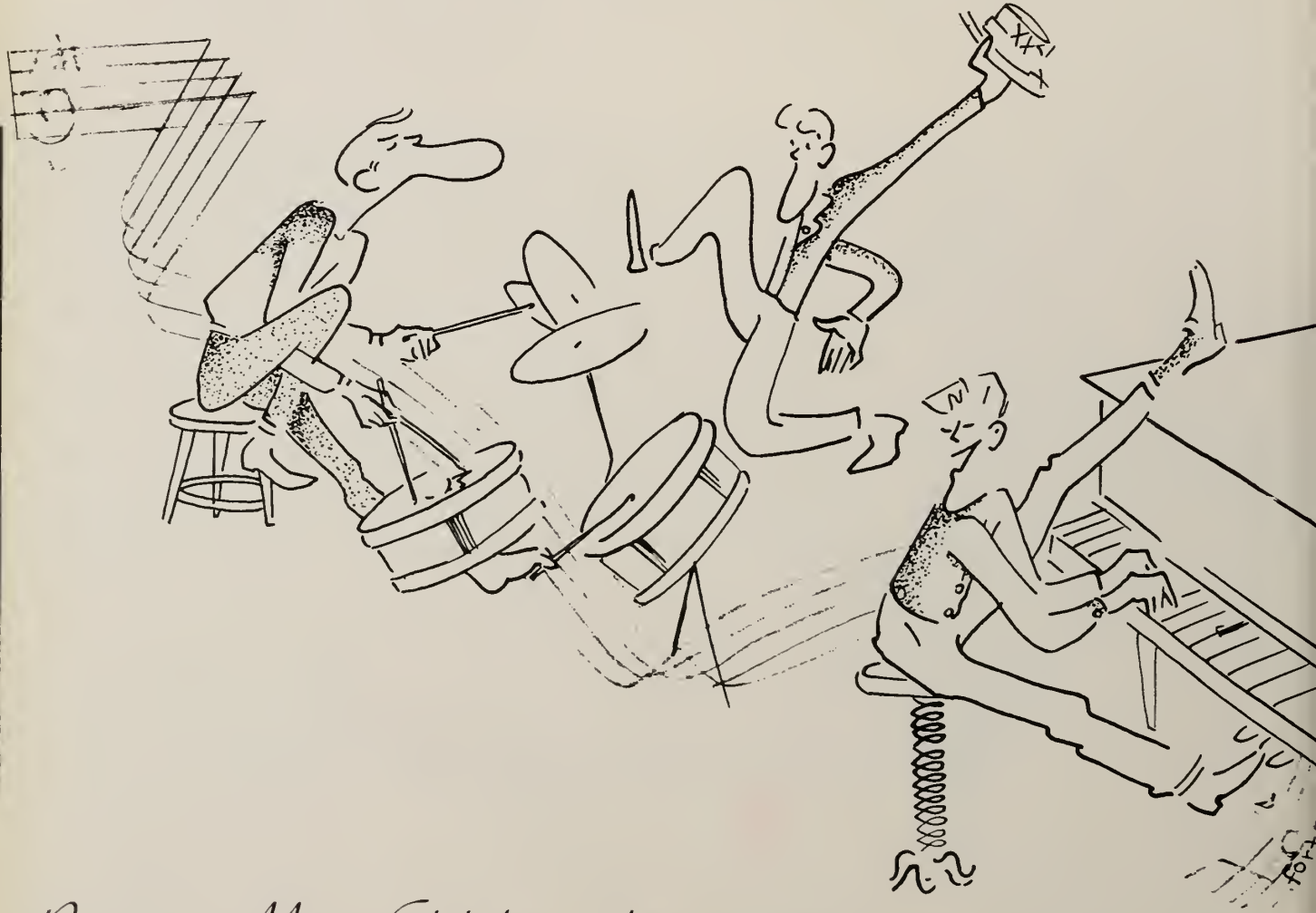

Remember Music Club home talent programs,

uperior Dramatic Club performances, and

DRAMATIC CLUB

Front Row (left to right): C. Shanis, N. Kreibel, J. Games, E. Jason, M. Schmitt (V. Pres.), L. McElroy (Pres.), K. Hennessy (Sec.-Treas.), M. Crosby, E. Garoyan, A. Hazen

Second Row: M. J. Jackson, C. Floe, J. Hanrahan, R. Rolls, M. Zonis, J. Flynn, J. Putnam, M. Whiting, Mr. MacCloskey

Rear Row: R. Yacubian, R. Picariello, T. Murnane, M. D'Andrea, R. Freedman, B. Gram, L. Brenner

SENIOR PLAY CAST

Front Row (left to right): A. Hazen, J. Games, C. Shanis, E. Garoyan, M. Schmitt, M. Whiting
Rear Row: Mr. MacCloskey, R. Freedman, R. Rolls, J. Putnam, M. Zonis, J. Flynn, R. Yacubian

Irma, her usual self

Edmund M. MacCloskey

the Class versatility exhibited in

"AL"

Professor Kropotkin supervising the making up of Madame Magda

Irma - Carol Shanis
Mrs. O'Reilly - Judith Games
Richard - Marvin Zonis
Don Turner - Richard Rolls

Jane - Elaine Garoyan
Madame Magda - Anne Hazen
Al - John Putnam
Mrs. Peterson - Marian Schmitt

Prof. Kropotkin - Robert Yacubian
Teddy - John Flynn
Winnie - Marge Whiting
Mr. Abercrombie - Robert Freedman

Behind the Scenes

Better late than never!

the production of "My Friend Irma".

ART CLUB

Front Row (left to right): D. Mullins, R. LaVoie, B. Gram, R. Forte, N. Kriebel, C. Camelio (Sec.-Treas.), F. Silvagni (V. Pres.), D. Carroll (Pres.), A. O'Brien, R. Crescenzo, I. Ross

Second Row: B. Mazzocchi, J. MacDonald, N. Peterson, S. Strangman, N. Toye, B. Habib, J. Shurrocks, J. McAuliffe, J. Stretton, C. Chiafaro, N. Gross, D. Ryan, A. Watson, P. Whalen, Mr. Brulé

Third Row: F. Swenson, L. Hagopian, M. Martin, E. Wallace, D. Berman, S. Mahy, C. Crozier, D. Fahey, S. Hosie, J. Rowe, L. Claff

Rear Row: J. Demetrakas, I. Mollica, C. Sage, C. Swan, H. Hildebrand, M. Mattson, M. Keller, J. Casey, S. Osborn, N. Jenkins, P. Koules, J. Egan, M. A. Houston

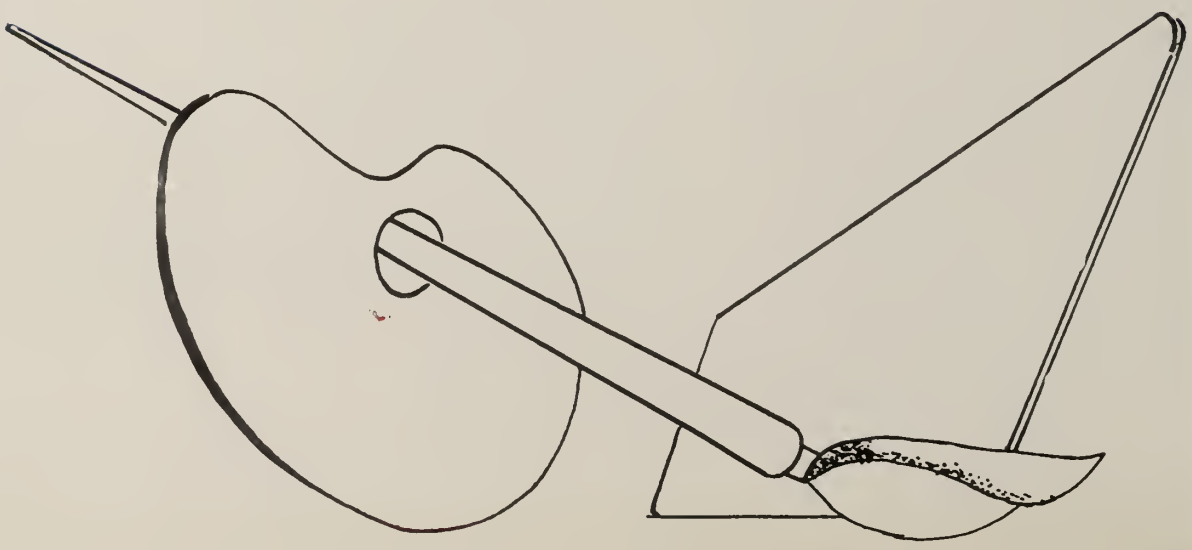

the Art Students (some medal-winners),

Drawn by Robert Lavoie

Drawn by Richard Forte

Drawn by Dorothy Carroll

Drawn by Flora Silvagni

the "Shutter Bugs", and the fluent,

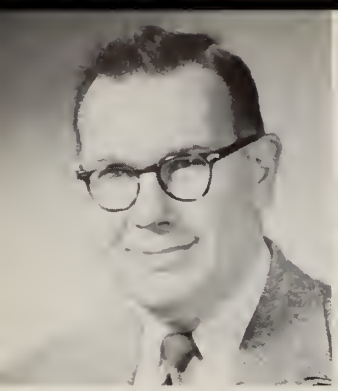

Albert R. Clish

CAMERA CLUB

Front Row (left to right): B. Oxner, N. Kriebel, M. Midkiff, J. Stella, E. Wallace (Sec.) R. Yacubian (V. Pres.), M. Zonis (Pres.), P. Martin (Treas.), L. Weatherbee, M. Morrison, H. Skahan

Second Row: J. Miller, D. Dulong, I. Hajian, L. Crosby, M. McLellan, M. Martin, Mr. Clish, A. Watson, D. Klemperer, E. Garoyan, E. Moore, A. Butler, M. McDonald, D. Munroe

Third Row: N. Mondello, R. Sweeney, N. Perkins, M. G. Ryan, A. Lundberg, N. Johnson, E. Abbott, M. A. Winslow, K. Reynolds, H. Squires, S. Osborn, C. Sage, L. Claff

Rear Row: S. Brown, C. Walker, S. Grant, M. Littman, P. Palosky, P. Jaynes, J. Keane, G. Davison, K. Heanue, A. Previte

DACHSHUNDE CLUB

Front Row (left to right): M. Wald, L. Morton (V. Pres.), E. Markus (Sec.), J. Nebiker (Pres.), J. Flynn (Treas.)

Rear Row: L. Woodland, M. Weeden, E. Elso, Miss Dorntee, D. Klemperer, A. Locke, M. Chase

foreign—conversing Language Clubs.

FRENCH CLUB

Front Row (left to right): N. Johnson, C. Shanis, G. Perry, E. Doane, C. Floe (V. Pres.), G. Smith (Treas.), J. Miller (Pres.), E. Clark (Sec.), C. Brine, B. Cobe, B. Capraro, B. Hird

Second Row: S. Bliss, A. Toit, M. Whiting, C. Simpson, S. Strangman, M. Schmitt, A. Kazanjian, G. Knight, Miss Bridey, M. Denaro, C. Fantasia, N. Hyde, D. Munroe, M. Keenan, N. Kriebel, E. Garoyan, M. Crosby, V. Kenney, A. Butler

Rear Row: M. Midkiff, D. Wynott, J. Stella, L. Tirrell, P. Jaynes, R. Barone, C. Allen, D. Weber, S. Wasby, R. Freedman, R. Yacubian, N. Huss, M. J. Jackson, A. Freeman, A. Hazen, J. Jensen, J. Bucit

SPANISH CLUB

Front Row (left to right): M. Dulac, B. Murdoch, M. Spadaro, R. Morrow, B. Brooks, C. Geggis (V. Pres.), R. Oliver (Pres.), M. Hekimian (Sec.), E. Doane, C. Hamilton, N. Kriebel, B. Hird

Second Row: Mr. Solano, P. Emens, M. O'Connor, A. Lundberg, R. McCarthy, M. Denaro, A. Locke L. Frizzell, M. Jester. H. Hildebrand, M. McDonald, J. MacDonald, C. Walker, R. Yacubian, G. Perry, J. Govan, J. Rooney

Rear Row: J. Rooney, P. Lucy, M. Littman, S. Brown, W. Burke, J. Payonzeck, J. Lanigan, R. Nelson, E. Murphy, E. Russell, D. Crotty, D. Kelley, C. Walker, J. Keane

LATIN CLUB

Front Row (left to right): J. Brower, J. Lion, J. McLaren, J. Walker, J. Putnam, J. Stella, J. Flynn, M. McDonald, I. Hajian, J. Egan, G. McKearney, M. Midkiff

Second Row: Miss Steuerwald, H. Skahan, C. Shanis, E. Donovan, D. Berman, C. Keller, J. Games, C. Swan, N. Toye, D. Dulong, Miss Noreen

Rear Row: S. Strangman, I. Levenson, D. Tutein, M. Keller, C. Woodworth, N. Huss, M. O'Brien, P. Flagg, S. Mahy, D. Fahey.

Cookie
I've loved
piano selections in assemblies
this year and I'll miss them in
the future. Best wishes always!
Sammy
'55

Best of luck
a wonderful kid
I'm sure you'll
be a success
in the future
Lorie
'55

PUBLICATIONS CLUB

Front Row (left to right): A. Coit, C. Geggis, N. Kriebel, G. Perry, M. Sutherland, M. Zonis (Co-editor), L. McElroy (Co-editor), C. Simpson, M. Keenan, J. Rooney, S. Wasby

Second Row: Mr. Hatch, T. Murnane, R. Picariello, N. Johnson, J. Mazzei, P. DiNapoli, J. Hanrahan, S. Snegireff, M. D'Andrea, J. Miller, M. Schmitt, B. Oxner, J. Games, J. MacDonald, Mr. Shipp

Rear Row: E. Doane, D. Klemperer, L. Kadehjian, J. Stella, M. Spadaro, N. Joyce, B. Cobe, M. Peters, G. Knight, M. McLellan, M. Midkiff, E. Jason, C. Larkin, B. Capraro

Frederick E. Ship

Roger H. Hatch

No one should lose the imprint

HOME ECONOMICS CLUB

Front Row (left to right): G. Turner, M. Hekimian, L. Frizzell, I. Ross, L. Kadehjian (V. Pres.), M. Peters (Pres.), M. Johnson (Sec.-Treas.), S. Carmichael, A. O'Brien, B. McAuliffe, R. Crescenzo

Second Row: R. Lordan, J. Govan, C. Simpson, A. Locke, E. Courier, E. Clark, Miss Kearney, E. Ericksson, J. Sandberg, M. Crisafulli, M. Femia, L. LoCicero

Rear Row: C. Larkin, M. McLellan, J. Rooney, V. Kenney, D. Wynott, C. Hamilton, E. Doane, G. Perry, G. Scarfo, N. Joyce, B. Habib

BOOKWORM'S CLUB

Front Row (left to right): L. McHugh, B. Habib, J. Stella, E. LaVoie (Libr.), J. Harding (Libr.), E. Caruso (Pres.), V. Duddy (V. Pres.), K. Sacca (Sec.), S. Carmichael, R. Crescenzo

Second Row: M. Midkiff, I. Ross, E. Courier, N. Peterson, C. Brine, M. McLellan, M. Crisafulli, J. Master, C. Fantasia, I. Ciccarello, G. Navarro, Miss Ames

Third Row: E. Ericksson, J. Sandberg, L. Pizzuto, M. Hynes, F. McNeeley, M. Femia, M. Whiting, R. Lordan, J. McKay

Rear Row: P. Martin, R. LaVoie, G. Davidson, D. Mullins, P. Kroeger, R. Oliver, C. Bryant, C. Bruce

FORUM CLUB

Front Row (left to right): J. Putnam, T. Murnane, A. Hazen, E. Clark (Sec.), S. Wasby (Pres.), J. Rooney (V. Pres.). M. Keenan (Treas.), K. Hennessy, M. Zonis, R. Yacubian, R. Wolf

Second Row: N. Kriebel, G. Scarfo, B. Capraro, D. Munroe, N. Johnson, E. Garoyan, C. Shanis, C. Simpson, C. Geggis, Miss Anderson, J. MacDonald, B. Cobe, M. Schmitt, E. Jason, J. Stella, M. Midkiff, M. Spadaro, M. Healey

Rear Row: M. Whiting, H. Hildebrand, N. Huss, B. Oxner, J. Hanrahan, M. D'Andrea, R. Picariello, J. Nebiker, J. Rooney, C. Floe, M. J. Jackson, J. Games, M. Crosby, N. Hyde, M. Hekimian

RED CROSS CLUB

Front Row (left to right): D. Munroe, G. Perry, N. Johnson, E. Jason (V. Pres.), M. Whiting (Pres.), N. Hyde (Treas.), D. Luke (Sec.), A. Hazen, C. Floe, B. Hird

Second Row: Miss Loring, M. G. Ryan, C. Murphy, G. Scarfo, C. Simpson, B. Oxner, M. Weeden, K. Hennessy, M. McDonald, Miss Davis

Rear Row: B. Capraro, M. Crosby, A. Butler, M. Rollins, M. Peters, N. O'Neil, J. Games, I. Levenson, M. Schmitt, L. Kadehjian, G. Knight

or the skill of the marksmen.

Lloyd E. Smith

RIFLE CLUB

Front Row (left to right): A. Previte, F. Dilorio, L. Crosby, E. Behie (V. Pres.), J. Keane (Sec.), A. Lundberg (Pres.), R. Probert (Treas.), D. Klemperer, M. Crosby, M. McLellan

Rear Row: R. Simpson, M. Littman, C. Allen, L. Darrow, S. Wasby, L. Woodland, G. Wheaton, P. Martin, Mr. Meyers

SKI CLUB

Front Row (left to right): S. Lovering, D. Wynott, A. Coit (Treas.), J. Lasker (V. Pres.), J. Keane (Pres.), N. Johnson (Sec.), J. Rooney, B. Brooks, B. Jason

Second Row: A. Freeman, M. Sutherland, C. Hoe, A. Hazen, M. Crosby, J. Miller, M. Schmitt

Rear Row: Mr. Smith, E. Markus, C. Allen, J. Brower

B
T
E
N

O

BELMONTIAN CLUB

Front Row (left to right): J. Higginbottom, G. Knight, G. Perry, L. Frizzell, E. Doane (Treas.), S. Bliss (Pres.), V Kenny (V. Pres.), C. Whitford (Sec.), C. Simpson, A. O'Brien, J. Rooney

Second Row: N. Kriebel, M. Hekimian, N. Hyde, N. Johnson, L. Kadehjian, C. Hamilton, B. Brooks, B. Habib, M. McLellan, F. Silvagni, L. Crosby

Rear Row: M. Spadaro, M. Midkiff, B. Cobe, M. Femia, F. McNeeley, L. LoCicero, G. Scarfo, J. Jensen, M. Asarkof, M. Keenan, L. Pizzuto, C. Murphy

Carolyn Magee

Katherine F. Kearney

Front Row (left to right): A. Kazanjian, M. Whiting, B. McAuliffe, D. Carroll, A. Freeman, M. J. Jackson, B. Oxner, C. Brine, C. Fantasia, C. Geggis, J. MacDonald

Second Row: Miss Calderara, M. Hynes, M. Dulac, M. Healey, D. Klemperer, N. Huss, N. Stack, N. Peterson, D. Luke, I. Ciccarello, A. Butler, M. Schmitt, Miss Magee

Rear Row: M. Denaro, B. Gram, H. Hildebrand, M. Jester, E. Clark, M. Sutherland, A. Locke, S. Strangman. E. Jason, N. Toye, G. Navarro

Helen E. Bridey

Evelyn Hornsey (Mrs.)

Front Row (left to right): J. Govan, V. Duddy, C. Larkin, J. Catron, B. Capraro, C. Shanis, C. Floe, A. Hazen, R. Crescenzo, S. Carmichael, J. Stella, E. Garoyan

Second Row: Miss Kearney, D. Wynott, J. Butler, A. Duggan, R. Morrow, B. Hird, M. Rollins, J. McKay, M. Peters, N. O'Neil, M. Crisafulli, C. Walsh, I. Ross, B. Reardon, J. Miller, J. Sandberg, E. Courier, Miss Blennerhassett

Rear Row: L. McHugh, J. Master, N. Joyce, D. Munroe, M. MacDonald, S. Elso, K. Hennessy, B. Murdoch, M. Weeden, J. Games, E. Ericksson, M. Crosby, A. Lundberg, M. Johnson

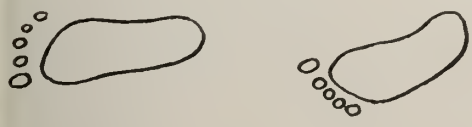

Evelyn R. Noreen

Eva P. Davis

Last and largest, remember the lovely Belmontians

who gave us the exquisite Festive Frolic.

Making merry at the Festive Frolic

Enjoying it!

Albert J. Orton

James C. Galt

John J. Corrigan

Henry Haroian

ARTHUR N. BOUDREAU

1914 - 1954

Foods with Miss Smith

Mrs. Hornsey and her intelligentsia (6th period class)

Mr. Libby and his chemists

Miss Davis and her "accurate" typists

Our Office secretaries — Mrs. Wilton and Mrs. Nugent

Typical lunchroom tables

They make the school tick!

Best part of the day!

The cooks who prepare our delicious meals!

Behind the scenes of
Belmont sports:
Miss Holley and Mrs. Shepherd

To aid in the physical development of its youth, Belmont offers a wealth of diversified Sports Activities which fill the school year from fall to spring. Excellent coaches and abundant team material have produced winning teams this year as in the past: Bennett's Hockey Team — the G. B. I. Champs, and the Wenner's Winners — again qualifying for the Tech Tourney. With spirited and talented support ably provided by the Cheerleaders, Belmont's teams have this year brought enjoyment and unforgettable moments to their loyal supporters. To the Classes which follow, we entrust a continuation of Belmont's high standards of sportsmanship.

Who will ever forget . . .

the tense expectation and the

To the most talented young pianist who I know — I'll always remember your cookie and all the laughs that we had in the library — I hope that you'll always like "my Zircon" (yak!) Best always, Elsa

CHEERLEADERS

Front: D. Wynott and J. Rooney

Standing: J. Higginbottom, V. Kenney, E. Hickey, E. Cornell, C. Geggis, C. Simpson, G. Perry

enthusiasm of the Cheerleaders at the

FOOTBALL

Front Row (left to right): R. Galvin, R. Solimine, R. Butler, T. Hughes, J. Rooney (Co-Capt.), T. McBride (Co-Capt.), J. Payonzeck, P. Crowell, E. Crowell

Second Row: W. Lehoux, S. Coyne, J. Desmond, D. Deloury, H. Anderson, W. Yachesyn, P. Lucy, G. Howell, J. McAuliffe

Third Row: J. Cantwell, T. Addison, C. Dayton, G. Ross, R. Jackson, F. Garber, J. Durham, R. Kazanjian, J. Henry

Back Row: P. West, R. McLaughlin, G. Haggerty, D. Breeze, J. Schipani. L. Mathers, J. Griffin, J. Stone, R. Wilkins, P. Carlo, J. Viglirolo, R. Teeven

Here's the coach and here's his boys,
And in the back the fans make noise.

Captain Rooney leads our team
Which is held in high esteem.

cheering following the Belmont victory?

Michael J. Egan

Walter C. Roberts

John D. MacBain

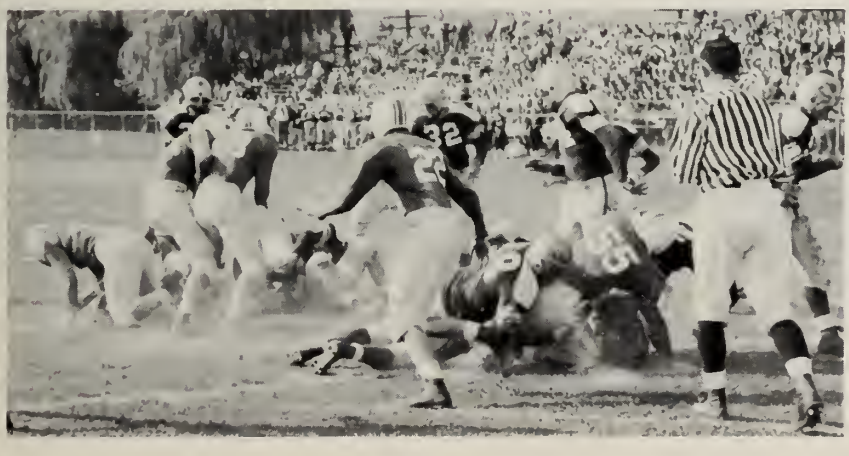

Goal line stand

This boy is in for a toss
That will send him for a loss.

Belmont's knocking at the door,
Two yards more and they will score.

Headed by Co-Captains John Rooney and Tom McBride, the Football team compiled a record of two wins and six losses. A most vivid example of team spirit was shown in the Dedham game. After trailing 19 to 0 at the half, the inspired team went on to score four successive touchdowns and beat Dedham 27 to 19. Bob Wilkins' run of seventy yards for a touchdown in the Winchester game proved to be the longest Belmont run of the season, closely rivaled by Bob Butler's 50 yards for a touchdown in the same game. In spite of being scheduled against top class schools ,Belmont never failed to show plenty of fight.

On adjoining fields, the Field Hockey and

FIELD HOCKEY TEAM

Kneeling (left to right): P. Koules, E. Doane, M. Midkiff, J. Miller (Capt.), L. Kadehjian, A. Lundberg
Standing: D. Joy, C. Hamilton, M. Sutherland, A. Freeman, S. Coit, L. Weatherbee

Winning easily today

Eleven hard-working girls on each team, running, dodging, passing, and scoring — this is the exciting game of Field Hockey. Varsity and Junior Varsity teams did a fine job and displayed excellent sportsmanship throughout the nine-game season. High scorers included J. Miller 3, N. Brenner 3, J. Sullivan 2, L. Kadehjian 2, B. Harris 1, and M. Sutherland 1. The season ended with a tea at Capt. Miller's house, honoring the captains and able coaches.

Theresa M.-Smith

Soccer teams completed successful seasons.

SOCCER

Front Row (left to right): L. Williamson, W. Burke, F. Pardo, J. Lombardo (Co-capt.), C. DeSarno (Co-capt.), R. McCarthy, T. Russell

Second Row: Mr. Wenner, R. Kolouch, R. LeBlanc, L. Tirrell, J. Giordano, J. Lasker, L. Morton, F. Crotty

Back Row: S. Brown, J. Busa, S. Wasby, D. Osborne, J. Nebiker, T. Murnane

Under the captaincy of Joe Lombardo and Clarence DeSarno, Belmont's fine Soccer team rolled along with a record of two wins, three ties, and four losses. Felix Pardo as high scorer made three goals for the season. Usual competition comes from college freshmen or prep school boys; only one game was lost to a high school team. The hard fought game with Medford went into two overtime periods after regulation time before Medford scored in sudden death to gain the victory. Next year holds promise for an even better season with Joe Giordano as Captain.

Coach and Captains of Soccer

rivaled by the competitive skill of the

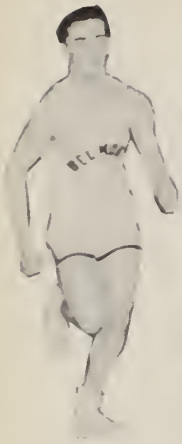

P. DiNapoli

B. Caputo

CROSS COUNTRY

Front Row (left to right): D. Drohan (Mgr.), L. Crowell, P. DiNapoli (Co-Captain), R. Oliver (Co-Captain), P. Martin, M. Gibb

Back Row: Mr. Seaman, E. Pennachio, F. Merk, S. Snegireff, A. MacLeod, P. Kroeger, B. French, E. Murphy, C. Olive

INDOOR TRACK

Front Row (left to right): J. Reagan, J. Goldstein, E. Behie, D. Breeze, P. DiNapoli, R. Oliver, E. Murphy, P. Kroeger, B. Cáputo, D. Osborne (Co-Capt.), S. Snegireff, C. Olive, F. Merk, Mr. Seaman

Rear Row: A. Pennino (Mgr.), A. Santagate, R. Drohan, W. Yaceshyn, R. Rolls, J. Flynn, L. Wilson, W. Burke (Co-Capt.), A. MacLeod, P. McElroy, R. Bruno, J. Griffin, C. Bratton, D. Broderick, E. Pennachio, R. Barone

Indoor Track and Cross Country runners.

Nosing them out

L. Wilson

C. Olive

S. Snegirett

Coach Seaman's Cross-Country and Indoor Track runners made a good showing this year. The Cross-Country team with Co-Captains DiNapoli and Oliver met with varying degrees of success. A "bad day" and nothing more need be said of our showing in the New England Meet. Under the leadership of Co-Captains Burke and Osborne, the Indoor Track team had a satisfying season. Kroeger, Murphy, and Caputo proved themselves very able runners. Our loss by only one and one-half points in the State Meet shows that, as beginners in the Winter Track League, Belmont can anticipate tape-breaking in the

A. Santagate

Looks impossible:
D. Osborne

Breaking the tape with Kroeger

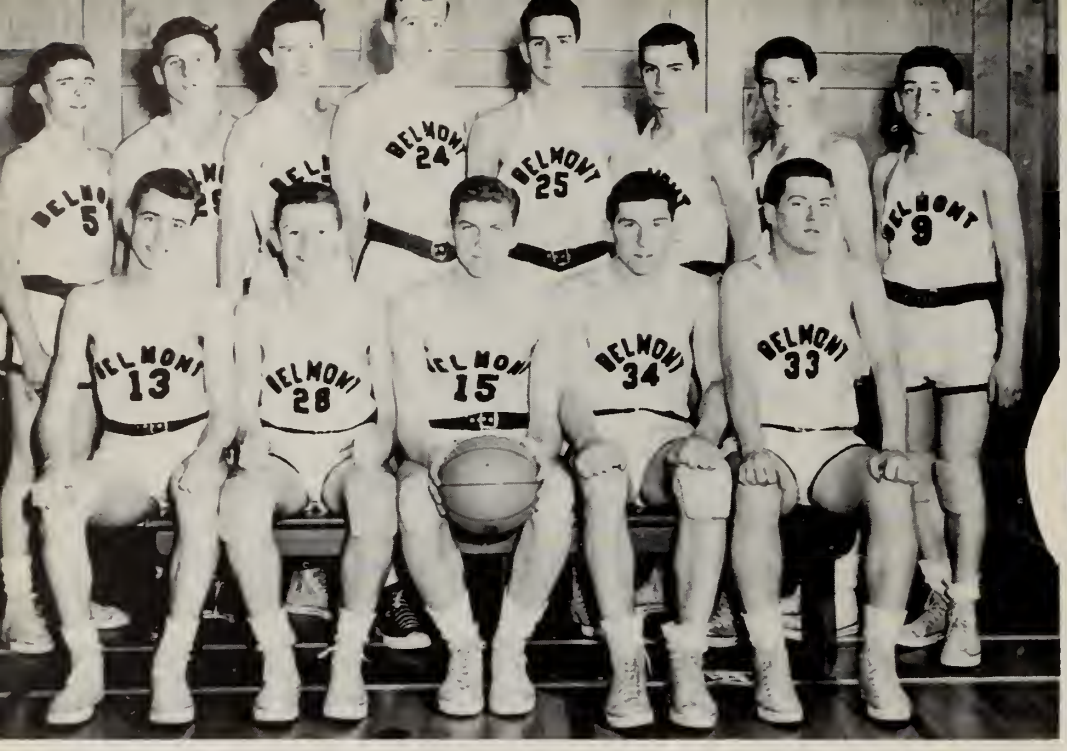

VARSITY SQUAD

Front Row (left to right): E. Caruso, E. Larkin, R. Nelson (Capt.), J. McCormick, T. McBride

Rear Row: R. McCarthy, F. Garber, F. Crotty, L. DeCourcey, C. Yeraco, J. Payonzeck, R. Murphy, G. Napoli

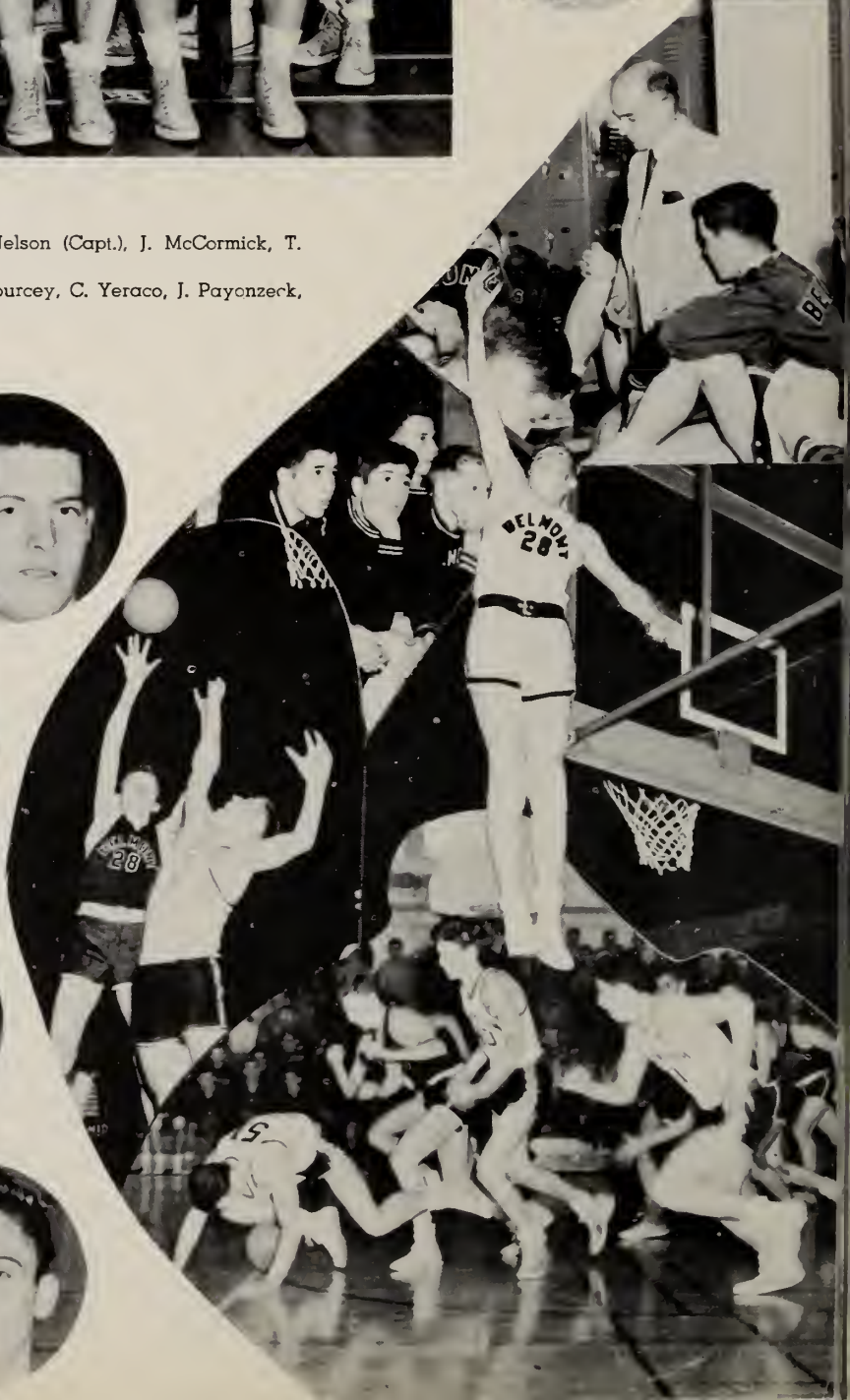

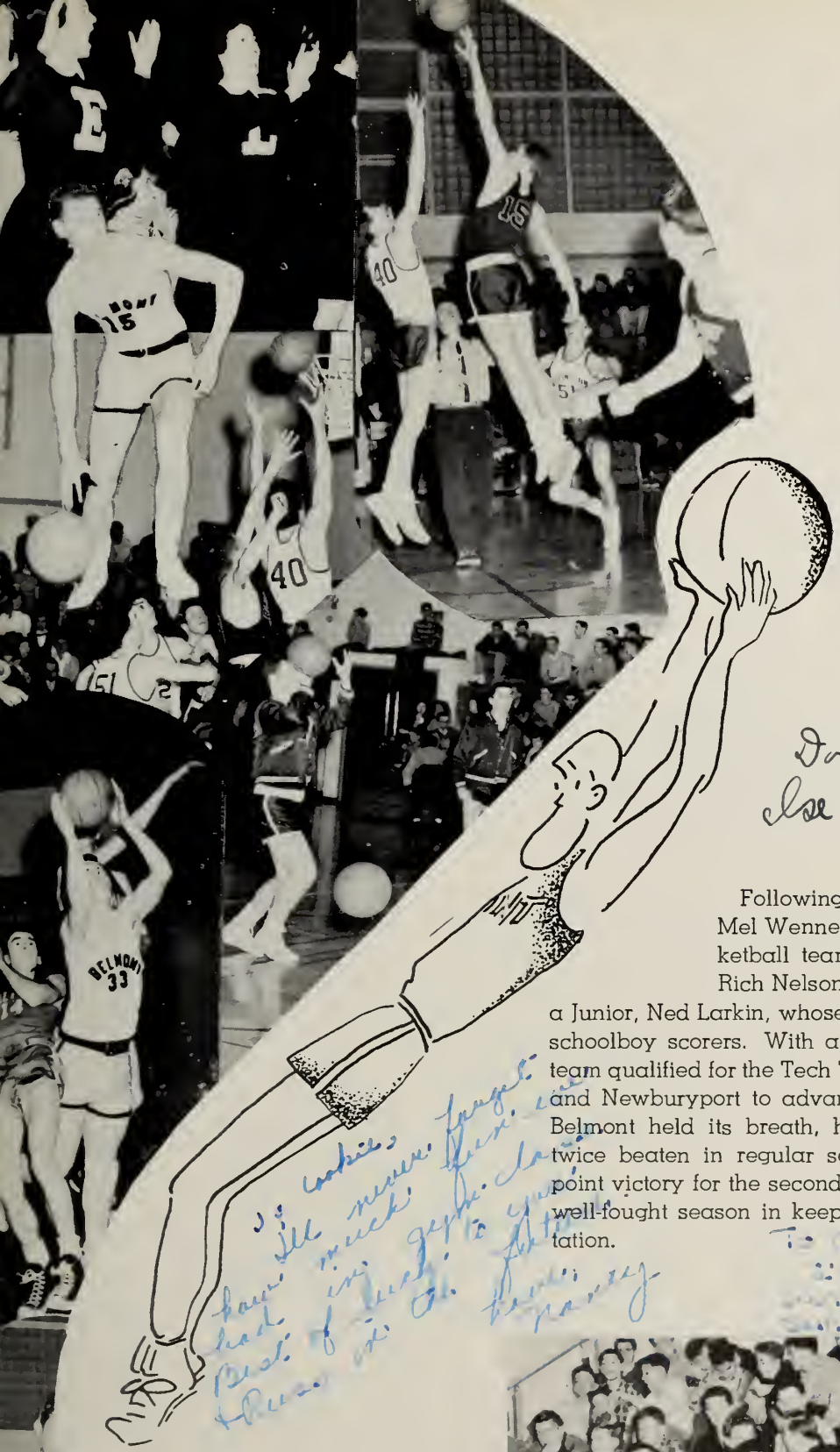

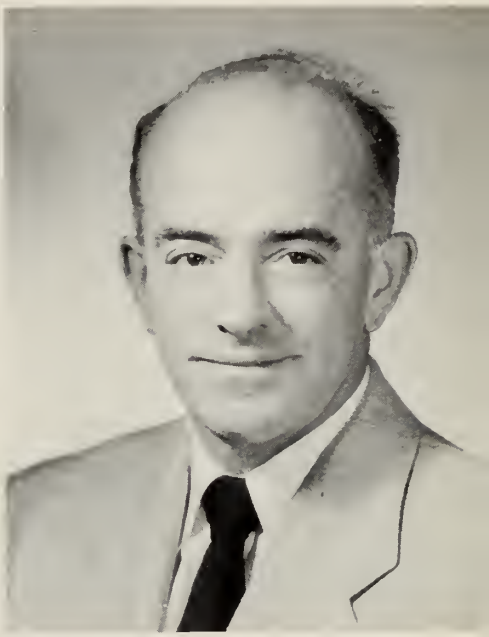

T. Meldon Wenner

Don't burn rids with anyone else
Mel Wenner

Following the example set in previous years, Mel Wenner produced another remarkable Basketball team, ably led by returning letterman Rich Nelson. A valuable asset to the team was a Junior, Ned Larkin, whose sharp eye kept him among the top schoolboy scorers. With a win record of over 65 percent, the team qualified for the Tech Tourney where they whipped Milton and Newburyport to advance to the semi-finals. Then, while Belmont held its breath, history repeated itself. Winchester, twice beaten in regular season games, squeezed out a two point victory for the second year in a row. It was an excellent, well-fought season in keeping with Belmont's traditional reputation.

The Wennermen soared to a spectacular season

equalled in spirit by their feminine counterparts.

What a shot!

Girls' Basketball under the guidance of Coach Cleary, enjoyed a very successful season. Captain Navarro's strategy, Miller's speed, and Bair's accuracy combined to bring victory to the Varsity team. Well-trained guards came through with flying colors. Good sportsmanship prevailed as it has in the past at Belmont High. Next year's team shows great promise because of its veteran players.

B. Alberta Cleary

GIRLS' BASKETBALL

Front Row (left to right): A. Coit, D. Bair, G. Navarro (Capt.), J. Miller, J. Stella

Rear row: J. Bucit, M. Midkiff, J. Demetrakas, D. Carroll, M. Schmitt, L. Weatherbee, Miss Cleary

Belmont fans packed the Arena

Mr. Berman presenting Co-Captain Viglirolo with a trophy

STARTING LINEUP

Front Row (left to right): R. McLaughlin, J. Lanigan (Co-Capt.)
Rear Row: Coach Bennett, G. Howell, J. Volpe, J. Viglirolo (Co-Capt.), E. Bunyon

For the first time in twenty-one years, Belmont High's Hockey team copped the Greater Boston Interscholastic title. Frank Bennett and his scrappy skaters wound up with eight wins, one loss, and one tie, a record which qualified them for a berth in the State Tourney. There they reached the semi-finals where they lost a heart-breaker to Needham by a score of one to nothing in the fourth overtime. Jay Viglirolo ended up as top scorer in the G. B. I. League with Ned Bunyon a close second. Four Belmont men, Viglirolo, Bunyon, Lanigan, and Howell were picked for the G. B. I. All-Star team. Thanks to those who gave us this memorable season!

to watch Ice Hockey in action, and the

Second Defense
J. McAuliffe, G. Haggerty, R. Tutein

Third Line
R. Guerette, G. Ross, H. Marsh

two leading scorers, both Bennettmen.

Scoring ace Viglirolo

Star defenseman Lanigan

Get that face-off, Bill!

Second Line
W. Collins, G. Higginbottom, J. Rooney

The Team in action for Belmont

Spiked shoes, cindered track, gloves

OUTDOOR TRACK

Front Row (left to right): E. Gearon, W. Burke, J. Mahoney, M. O'Connor, P. DiNapoli, P. Kroeger, R. Oliver, E. Murphy, S. Snegireff, B. Caputo, M. Zonis, A. MacLeod, D. Osborne.

Second Row: Mr. Seaman, E. Pennachio, G. Smith, C. Bratton, F. Merk, J. Goldstein, L. Williamson, E. Russell, D. White, G. Hamilton, D. Wright, P. McElroy, J. Flannery.

Third Row: D. Tutein (Ass't. Mgr.), F. Williams, E. Behie, E. Collier, B. Murphy, R. McLaughlin, R. French, J. Fine, W. Tobiasson, J. Brower, C. Foote, E. Plummer (Mgr.).

Fourth Row: D. Breeze, R. Kazanjian, W. Yachesyn, J. McAuliffe, F. Garber, J. Whitney, S. Coyne, W. Donahue, K. Heanue, D. Hopkins, J. Reagan.

Carlton L. Seaman

P. Sliney

G. Higginbottom

J. Velardi

R. Kolouch

A. Santagate

C. Yeraco

H. Anderson

R. Solimine

J. McCormick

E. Larkin

P. Lucy

R. Murphy

D. Crotty

R. Simpson

L. Mathers

C. Dow

Co-Captains: R. Guerette, J. Viglirolo

bats, and balls foretold the close of school,

GOLF

Front Row (left to right): R. Bragole, J. Keane, E. Bunyon, J. Ross
Rear Row: R. Lussier, A. Carp, W. Strachan, R. Kivlehan, Mr. Cowing

William T. Cowing

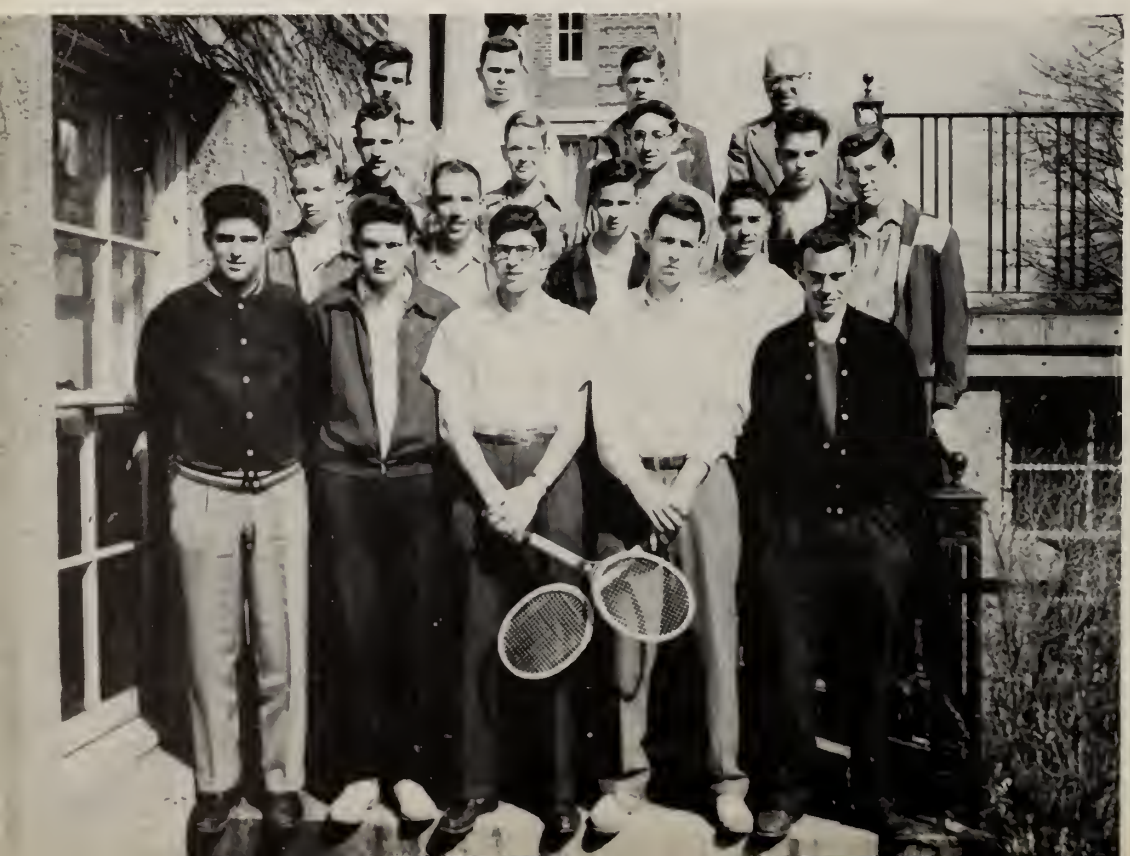

BOYS' TENNIS

First Row (left to right): R. Barone, R. Jones, R. Freedman, J. Flynn, D. Reynolds

Second row: P. Gushee, W. Connelly, J. Lion, L. Brenner

Third Row: L. Woodland, R. Larsson, M. D'Andrea, R. Picariello, R. King

Rear Row: A. Osborn, J. Hanrahan, E. Fay, Mr. Nagle

completing the picture of the School Season 1953–'54.

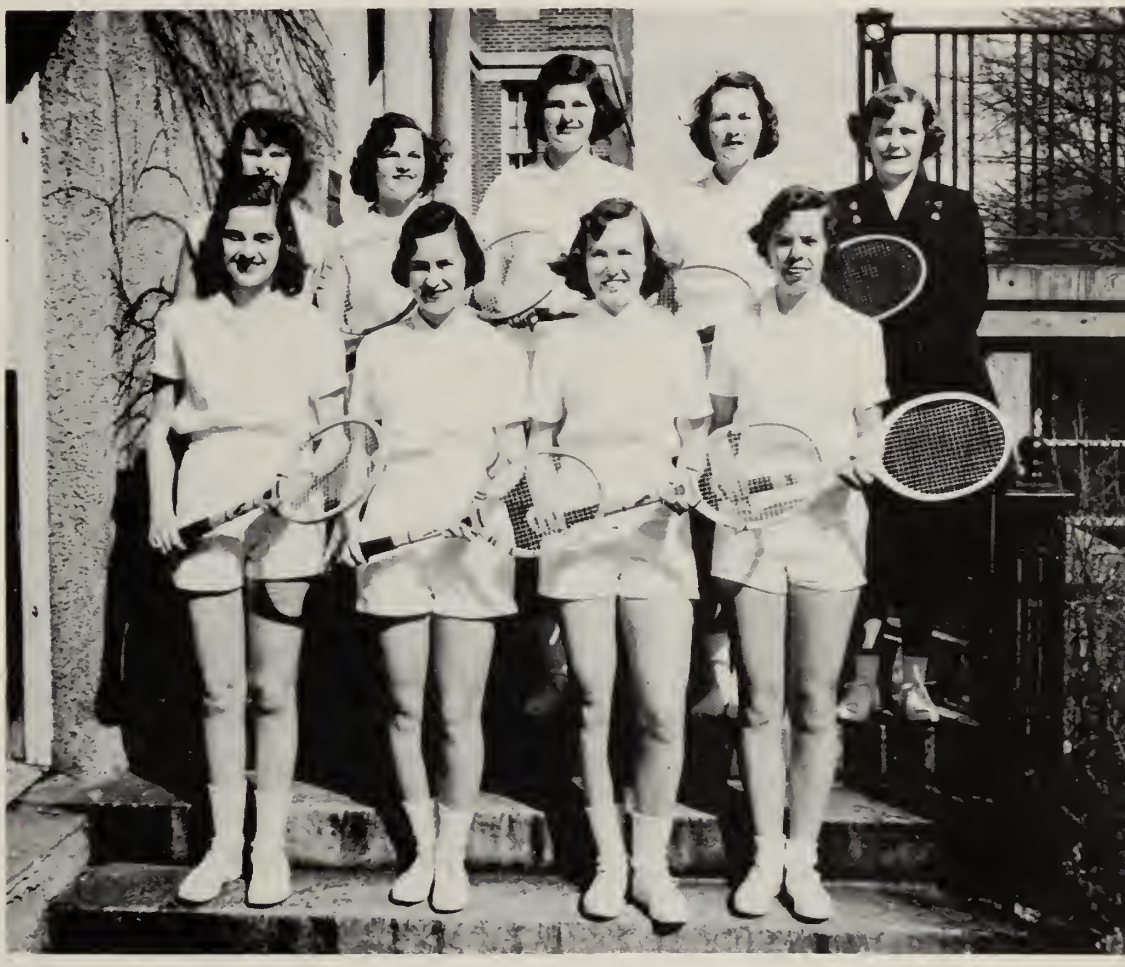

GIRLS' TENNIS

Front Row (left to right): M. Sutherland, M. Johnson, C. Simpson, A. Coit

Rear Row: M. Vogel, J. Sullivan, P. Boyle, C. Swan, Miss Smith

Cookie! A wonderful girl who really can play the piano. Best always in whatever you do. Love, Mary Ann

GIRLS' SOFTBALL

Front Row (left to right): A. Alizio, M. Midkiff, J. Miller, G. Navarro, S. Elso

Rear Row: M. Houston, A. Williamson, J. Casey, G. McKearney, D. Bair

Cookie. Lots of luck to a swell kid. Remember our famous talks!! Love, Diane

Lewis S. "Polly" Harris

1895 - 1954

". . . and all the boys of Belmont
were his sons"

With the close of the Sports section, the footprints of the Class of '54 trail off into the distance, leaving in the Blueprint a tangible imprint of three years, and in the hearts and minds of classmates, an intangible impression which will keep friendships and memories alive for years to come.

"Let us, then, be up and doing,
With a heart for any fate;
Still achieving, still pursuing,
Learn to labour and to wait."

(A Psalm of Life. Stanza 9)

HENRY WADSWORTH LONGFELLOW

We of the Blueprint Advertising Staff wish to thank those whose names appear on the following pages for their cooperation with our project. We trust that, in return, the members of the Class of 1954 will extend to them their patronage.

STEPHEN L. WASBY
Advertising Manager

Delaney Press

SCHOOL and COLLEGE

PUBLICATIONS

MELROSE, MASSACHUSETTS

PURDY

A Little Better

A little better skill in posing, a little better likeness and Boston's foremost imprint—and you have a much better photograph, much more satisfaction and far wider approval of results. Then we add beautiful covers and scrupulous care in details of packing and, mark it — we deliver on time. No detail escapes our interested care.

367 BOYLSTON STREET

BELMONT HIGH SCHOOL

Official Photographer

Class of 1954

Want a Job

YOU'LL REALLY ENJOY?

Here's what the Telephone Company offers girls finishing High School—

- √ **A chance to fill an important job.**
- √ **A chance to earn good pay, regular raises, paid vacations.**
- √ **A chance to enjoy friendly companionship, meet new people, make new friends.**

This is your chance to do vital work . . . get a job with plenty of responsibility and opportunity for advancement . . . be associated with a reliable Company that's known and respected everywhere — a Company you'll be proud to work for. Come in and talk to us. Get all the details. But do it now, so you'll have a head start.

The NEW ENGLAND Telephone & TELEGRAPH Company

Metropolitan Coach Service, Inc.

GENERAL OFFICES - 800 PLEASANT STREET - BELMONT 78, MASS.

CHARTER COACH SERVICE IN

MASSACHUSETTS

NEW HAMPSHIRE

RHODE ISLAND

Established 1928 **BElmont 5-3000**

"Pioneers In Motor **Coach Transportation"**

---

it's the "Know How"

Years of experience in serving thousands and thousands of Undergrads have given Kennedy's the "Know How," so important to all high and Prep school men. That's why — season after season — Undergrads come back to Kennedy's for their every clothing need.

KENNEDY'S

UNDERGRAD SHOPS

BOSTON • PROVIDENCE • WORCESTER
SPRINGFIELD • HARTFORD • BROCKTON
FRAMINGHAM

ED SANDLER

featuring

SANDLER of Boston

The Greatest Name In Sport Shoes

39 LEONARD STREET BELMONT CENTER

Whether you
choose college
or career . . .
you're our girl . . .
we're your store!

Shop for fashions and accessories keyed to YOUR way of life at your near-by Belmont branch of the World's Largest Specialty Store.

filene's

In Belmont

ADIOS Y BUENA SUERETE

Valēte et bōna fortūna

Good Bye and Good Luck

from

THE JUNIOR CLASS

ARRIVEDERCI

Kathmepa Kai Kath Hnpa

Compliments of

THE

STUDENT COUNCIL

NAPOLI'S

Toys — Hobby Supplies — Magazines

34 Church Street, Waverley, Mass.

Telephone BE 5-2344

Compliments of

CHANDLER'S

BELMONT BOSTON

For excellence...

RINGS
PINS
MEDALS
CHARMS
CUPS
PLAQUES
TROPHIES

in design
craftsmanship
and quality

JEWELERS FOR YOUR CLASS RINGS

MANUFACTURING JEWELERS

DIEGES D&C CLUST

NEW YORK • 73 TREMONT STREET, BOSTON 8, MASS. • PROVIDENCE

STOP

ASK YOURSELF

1. Am I learning to drive safely?
2. Do I enjoy my lesson?
3. Am I gaining confidence quickly?
4. Can I park expertly?
5. Is my instructor one of the experts from

BELMONT
AUTO SCHOOL

NEW PONTIAC DUAL-CONTROLLED CARS

MALE OR FEMALE INSTRUCTORS — LESSONS BY APPOINTMENT

Call Belmont 5-5156 or 5-2870-R

Day and Evening Classes

MR. AND MRS. PAUL CAPRARO

LADIES!

If you need a formal gown or wrap, a wedding gown, or bridesmaid's outfit, do come in to our lovely new Mary Burns shop at

100 SUMMER STREET — BOSTON
Telephone LIberty 2-3572

GENTLEMEN!

You will no doubt have the need of renting fine dress clothing in the near future in the role of usher, escort, or perhaps you will even be the groom. Burns is Famous for Quality, Style, and Perfect Sanitation.

SENIORS!

It was a privilege to outfit your class. May we thank you and wish you the best of luck.

Sincerely,

E. F. P. BURNS CO.

100 SUMMER STREET BOSTON, MASS.

Compliments of

MASURY YOUNG CO.

Floor Maintenance Materials

Compliments of

THE

BELMONTIAN

CLUB

YE GOODIE SHOPPE

HOMEMADE CANDIES

71 LEONARD STREET

BELMONT CENTER

Compliments of

MR. and MRS. S. HEKIMIAN

Compliments of

The Fresh Pond Restaurant

BELMONT LUBRITORIUM

82 CONCORD AVENUE

MOBIL PRODUCTS

AL COLANTUONI, Prop. BElmont 5-7060

SUPER-MAID SERVICE IS DEFINITELY SUPERIOR

Drive In For 3 Hour Service
Sanitone Dry Cleaning
Each Bundle Washed Separately
No Untidy Laundry Marks
Everything Finished Ready To Wear
Napkins—Folded—Precision Perfect
2 Day Delivery—No extra charge

SUPERIOR LAUNDRY

625 CONCORD AVENUE — CAMBRIDGE

UNiversity 4-1050

TYPE ELECTRICALLY
WITH
REMINGTON ELECTRIC TYPEWRITERS

REMINGTON RAND INC.

857 COMMONWEALTH AVENUE
BOSTON 15, MASSACHUSETTS

Compliments of

EDGAR'S FLOWERS

541 TRAPELO ROAD — BElmont 5-0600

INDIVIDUAL ADVANCEMENT
DAY AND EVENING
OLDEST IN U. S. — INTENSIVE TRAINING

HICKOX SECRETARIAL SCHOOL

START ANY MONDAY
BEGINNING OR ADVANCED
SMALL CLASSES

. . . 367 BOYLSTON STREET . . .
at Arlington
Tel. CO 7-5920

Tel. BE 5-5420

PLEASANT STREET GARAGE

DODGE and PLYMOUTH
SALES and SERVICE

1000 PLEASANT STREET — ROUTE 60
BELMONT 79, MASS.

J. A. DEMILIA, Proprietor

BOSTON BLUE PRINT CO., INC.

120 BOYLSTON STREET
BOSTON 16, MASS.

Exclusive New England Distributors
POST DRAFTING MATERIALS AND MECHANICAL DRAWING SUPPLIES

Compliments of the

FORUM CLUB

WHEATON
MOTOR CO., INC.

Sales and Service

PONTIAC — CADILLAC

307-309-311 TRAPELO RD.
BELMONT, MASS.

Tel. BElmont 5-3528

ARTHUR O. BATSON
PROFESSIONAL PHARMACY

Skilled in the Art of
Compounding Physician's Prescriptions

Arthur O. Batson
Donald Morrison

464 COMMON STREET
Belmont, Mass.

Tel.
BE 5-0920 BE 5-5800

P. C. HICKS

Caterers

17 MARKET SQUARE — LYNN

JOHN SIMPSON

JEWELER

HARVARD SQUARE CAMBRIDGE

SCHOOL STREET TAILORS AND CLEANSERS

We Call For And Deliver

597 SCHOOL STREET
Tel. BElmont 5-1678

Tel. BE 5-7087

"STANDARD" ESSO DEALER

SANTORO'S ESSO STATION

ESSO OIL PRODUCTS
COMPLETE LUBRICATION
TIRE RECAPPING, BATTERIES,
AND ACCESSORIES

—FLORIST—

REID-HOFFMAN, INC.

BELMONT CENTER

Compliments of

JACK DELANEY'S

RESERVOIR CLUB

355 FRESH POND PARKWAY
CAMBRIDGE

COMPLIMENTS OF

SMITH - CORONA INC.

BELMONT SAVINGS BANK

TWO CONVENIENT OFFICES

Belmont Center
24 LEONARD STREET

Payson Park
78 TRAPELO ROAD

— DELICIOUS —

HOOD ICE CREAM

— NUTRITIOUS —

Best Wishes

ZAREH INC.

BOSTON
BROOKLINE
BELMONT

45 LEONARD STREET

BElmont 5-4069

Waverley
CO-OPERATIVE BANK
at WAVERLEY SQ. BELMONT

BEST WISHES
TO
THE CLASS
OF
1954
FROM
SUMMA

MEISTER'S
FRESH WATER FISH
AND SEA FOODS

BELMONT CENTER, BELMONT, MASS.

Telephone BE 5-6008-M

FAY AUTO CO., INC.
259 BELMONT STREET
BELMONT, MASSACHUSETTS

CHRYSLER and PLYMOUTH
Sales and Service

BE 5-5102

W. F. NORCROSS
BICYCLE REPAIRING
RADIO SERVICE

476 TRAPELO ROAD
WAVERLEY 79, MASS.

Phone BElmont 5-1023

ASQUITH MOTORS, INC.
"Your Friendly Ford Dealer"

Ford

BE 5-4250
268 TRAPELO ROAD — BELMONT, MASS.

Compliments of

A FRIEND

KEEGAN TAXI

WAITING ROOM
492 TRAPELO ROAD

BElmont 5-1620

W. H. MacKENZIE, Prop.
WAVERLEY SQ.

MIDDLESEX FRUIT

FRESH FRUITS AND VEGETABLES

105-107 TRAPELO ROAD
(at Cushing Sq.)

Tel. BE 5-3299

CORBETT'S Rexall Drug

12-14 CHURCH STREET
WAVERLEY, MASS.

P. R. WINTERS CO.

HARDWARE

PLUMBING AND HEATING SUPPLIES

Compliments of

LYMAN'S ATLANTIC SERVICE

130 CONCORD AVENUE
BELMONT, MASS.
BE 5-7030

ZARREN MOTORS

HUDSON SALES and SERVICE

790 PLEASANT STREET
BELMONT, MASS.
Tel: BElmont 5-3212

A FRIEND

LESLIE FARM, INC.

FRESH EGGS AND POULTRY

Mail Address:
CAMBRIDGE TURNPIKE
R.F.D. CONCORD, MASS.

Lincoln 6-0112

VAN'S ATLANTIC STATION

280 TRAPELO ROAD

BELMONT

LILLIAN E. KENDALL

DRY GOODS

18-20 CHURCH STREET
WAVERLEY, MASS.

Tel. BElmont 5-2144

Established 1793

Wm. Bond & Son, Inc.

REGISTERED JEWELERS

AMERICAN GEM SOCIETY

9 PARK ST.

BOSTON

Only the BEST in Dairy Products
Since 1880

BEDFORD FARMS

The MODERN DAIRY

LExington 9-0150 — 9-1589*

*Nights, Sundays, Holidays
J. B. Prescott Co., Bedford

LIEB'S

DELICATESSEN — RESTAURANT — FANCY CATERING SERVICE

47 LEONARD STREET, Belmont, Massachusetts — BElmont 5-7077

TOWN and COUNTRY
INCORPORATED
73 LEONARD STREET, BELMONT, MASS.

Compliments of

PINO'S BARBER SHOP

FOR PEOPLE WHO CARE

5 EXPERT BARBERS
NO WAITING

BELMONT CENTER
Established 1913

PURITY FOOD STORE

297 BELMONT STREET
at School Street
BELMONT, MASSACHUSETTS

Compliments of

HALLIGAN'S SEA FOOD

FRESH AND FRIED FISH

241-A BELMONT STREET
BE 5-1410

W. A. ROSS DAIRY COMPANY

Local Distributors of
MILK - CREAM - BUTTER - EGGS

For Particular People

BE 5-1020-21
42 MORAINE STREET

—PIANOS—

NEW SPINETS - CONSOLES and GRANDS
WELL KNOWN NAMES
SUBSTANTIAL SAVINGS
COMPLETE PIANO SERVICE

PETER PETERS

42 HARVARD ROAD, BELMONT
BE 5-0679

hazel anthony

IMPORTED and DOMESTIC
YARNS AND WOOLENS

Class and Individual Instruction

32 LEONARD STREET
BELMONT CENTER, MASS.

Tel. BE 5-3909
International Sterling

BLUEBIRD JEWELERS
Jack M. Boujicanian

GIFTS IN JEWELRY FOR ALL OCCASIONS
EXPERT WATCH, CLOCK, AND
JEWELRY REPAIRING

Complete Line
ELGIN AND HAMILTON WATCHES

25 LEONARD ST., BELMONT CENTER

THE BREN-LEN RESTAURANT AND SODA FOUNTAIN

WAVERLEY SQUARE

BELMONT PET SHOP

"Your Pet's Best Friend"

434 COMMON ST., CUSHING SQUARE
BELMONT, MASS.
BE 5-4216

ELSARD'S

CANDY — ICE CREAM

CUSHING SQUARE, BELMONT

CUSHING DRUG
INCORPORATED

M. LEEDS, PH.G., B.S.

BE 5-4780
3 CUSHING SQUARE
BELMONT, MASS.

Compliments of

FOSTER'S
FLORIST and DECORATOR

BElmont 5-0004

Compliments of the

PAYSON HALL BOOK SHOP

80 TRAPELO ROAD
BELMONT

Compliments of

F. W. WOOLWORTH CO.

CUSHING SQUARE

COMPLIMENTS OF THE

CÍRCULO ESPAÑOL DE BELMONT

Tel. BElmont 5-2763

William Haag, Prop.

HENRY'S BAKERY

ALL FOODS BAKED ON PREMISES
ORDERS TAKEN FOR
BIRTHDAY AND WEDDING CAKES

279 BELMONT STREET
BELMONT, MASS.

Compliments of

BILL ROSEN

Compliments of

LE CERCLE FRANÇAIS

NAKASHIAN BROS.

RADIO AND TELEVISION CO.

404 TRAPELO ROAD
BELMONT

BE 5-5246 — Residence WA 4-9830

WATERTOWN
WHOLESALE JOBBERS

Tel. BE 5-4958

5 GROVE STREET
BELMONT, MASS.

Compliments of

THE

DRAMATIC CLUB

BElmont 5-5108 — 5-5933

CAMBRIDGE HOUSEHOLD
APPLIANCE CORPORATION

"The Home of Reliance"

AUTHORIZED FRIGIDAIRE DEALER
COMPLETE LINE OF KITCHEN APPLIANCES
TELEVISION — AIR CONDITIONING
COMMERCIAL REFRIGERATION

501 COMMON STREET
CUSHING SQ., BELMONT

WAVE BEAUTY SALON

Tel. BE 5-0413

E. HEDWIG CORLISS

367 TRAPELO ROAD
BELMONT, MASS.

KENNETH C. HIRD

Photographer

PORTRAITS — WEDDING CANDIDS

BElmont 5-5363

by Appointment

Compliments of

MR. and MRS. GRAHAM

CUSHING SQUARE
ESSO SERVICE

90 TRAPELO ROAD
BELMONT, MASS.

Tom O'Shaughnessy
Dan Connors

T. J. FITZPATRICK

BELMONT SUNOCO SERVICE

358 PLEASANT STREET
BELMONT, MASS.

Compliments of

DEDHAM LAUNDER MAID

487 HIGH STREET, DEDHAM

Louise Campbell, Prop.

Compliments of

THOMAS STEWART

ELECTRICIAN

FATHER & SON

ESSO SERVICENTER

BELMONT

GREER'S SEA FOOD

FRESH FOOD DAILY
SEAFOOD — SHELLFISH

361 TRAPELO ROAD
BELMONT, MASS.

BE 5-4260-1

BELMONT HUNNEWELL MARKET

DAILY DELIVERIES

327 PLEASANT STREET — BElmont 5-6069

CLARK & WHITING

DECORATORS

SARTOR CLEANSERS

LAUNDRY — TAILORS

FREE CALL and DELIVERY

118 CONCORD AVENUE

BE 5-2906

RALPH MAFFEI
CALSO STATION

LUBRICATION

Crosley's and All Cars — Road Service
Chrome Accessories
Tires — Tubes — Batteries

263 TRAPELO RD. cor. FLETT RD.

BE 5-7010

SPORTING GOODS

TENNIS AND SQUASH SHOP

67-A MOUNT AUBURN STREET
CAMBRIDGE

TR 6-5417

Compliments of

HOWARD JOHNSON'S

555 CONCORD AVENUE

CAMBRIDGE, MASS.

Compliments of

BELMONT HARDWARE

283 BELMONT STREET

BE 5-2004

Al Young — Bob O'Brien

CUSHING SQUARE FOOD MARKET

MEATS — GROCERIES — PROVISIONS — FRESH FRUITS
VEGETABLES — BIRD'S EYE FROSTED FOOD

TEL. BElmont 5-2250 95 TRAPELO ROAD

BELMONT'S FINEST APOTHECARY

PLEASANT PHARMACY

331 PLEASANT STREET — BELMONT, MASS.

Tel. BElmont 5-4130

THE BEAUTY HOUSE

51 LEONARD STREET

BELMONT CENTER

Tel. BE 5-4777

BElmont 5-6384

BELMONT MUSIC

RECORDS RADIOS APPLIANCES TELEVISION

SERVICE — RADIO-TELEVISION

63 LEONARD STREET

BELMONT, MASS.

Compliments of

CHARLES SHOE REPAIR

383 TRAPELO ROAD

BELMONT, MASS.

Opposite Strand Theatre

WAVERLEY LUMBER & SUPPLY COMPANY

WINDOWS — DOORS — INSULATION ROOFING

BElmont 5-2070

WAVERLEY, MASS.

"Your Home Deserves The Best"

THE BAND BOX

SHIRT LAUNDRY — CLEANSERS TAILORS — FUR STORAGE

43 LEONARD STREET

BELMONT CENTER

BE 5-1595

3 Hour Service

NEW VILLAGE RESTAURANT

Belmont 5-6228

11:30 A.M. to 11 P.M. - Sun. to 11 P.M.

Specializing in Chinese Food

ORDERS TO TAKE OUT

30 LEONARD ST., BELMONT CENTER

BELMONT CENTRE ESSO STATION

BElmont 5-7012 — 7 CHANNING ROAD

Buy at the Esso Sign

ESSO PRODUCTS — GENERAL AUTO REPAIRS — ROAD SERVICE

TIRES — BATTERIES — LUBRICATION

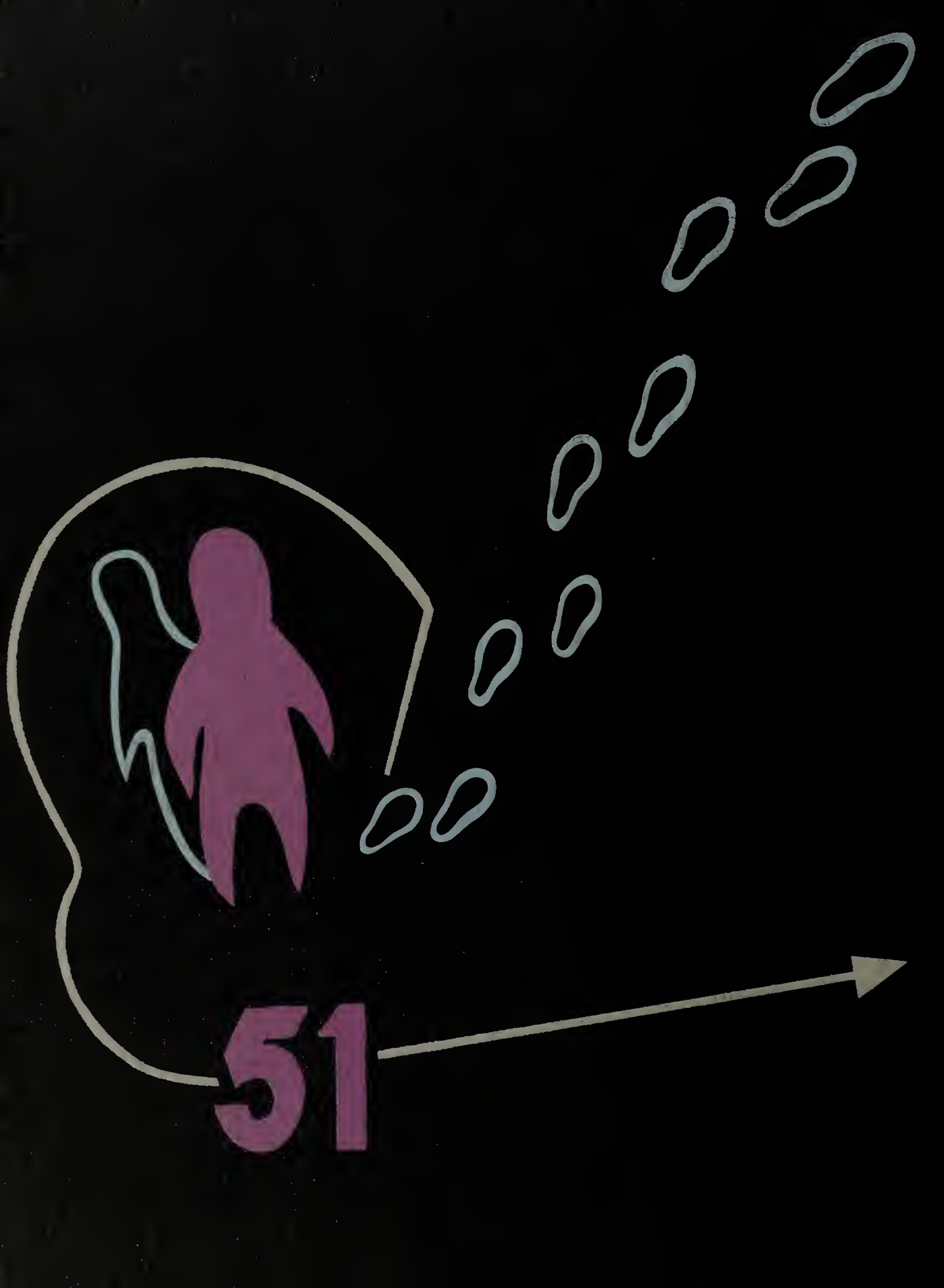
51